

Z:\JOBS\Jobs Current\01 - LOVES TRAVEL STOPS AND YARD BUILDING\TIRE SHOPS\18205-Tire Shop-Calhoun, GA\LAT-ENG\ 18205-YS1.dwg 05-24-2018 - 8:21am

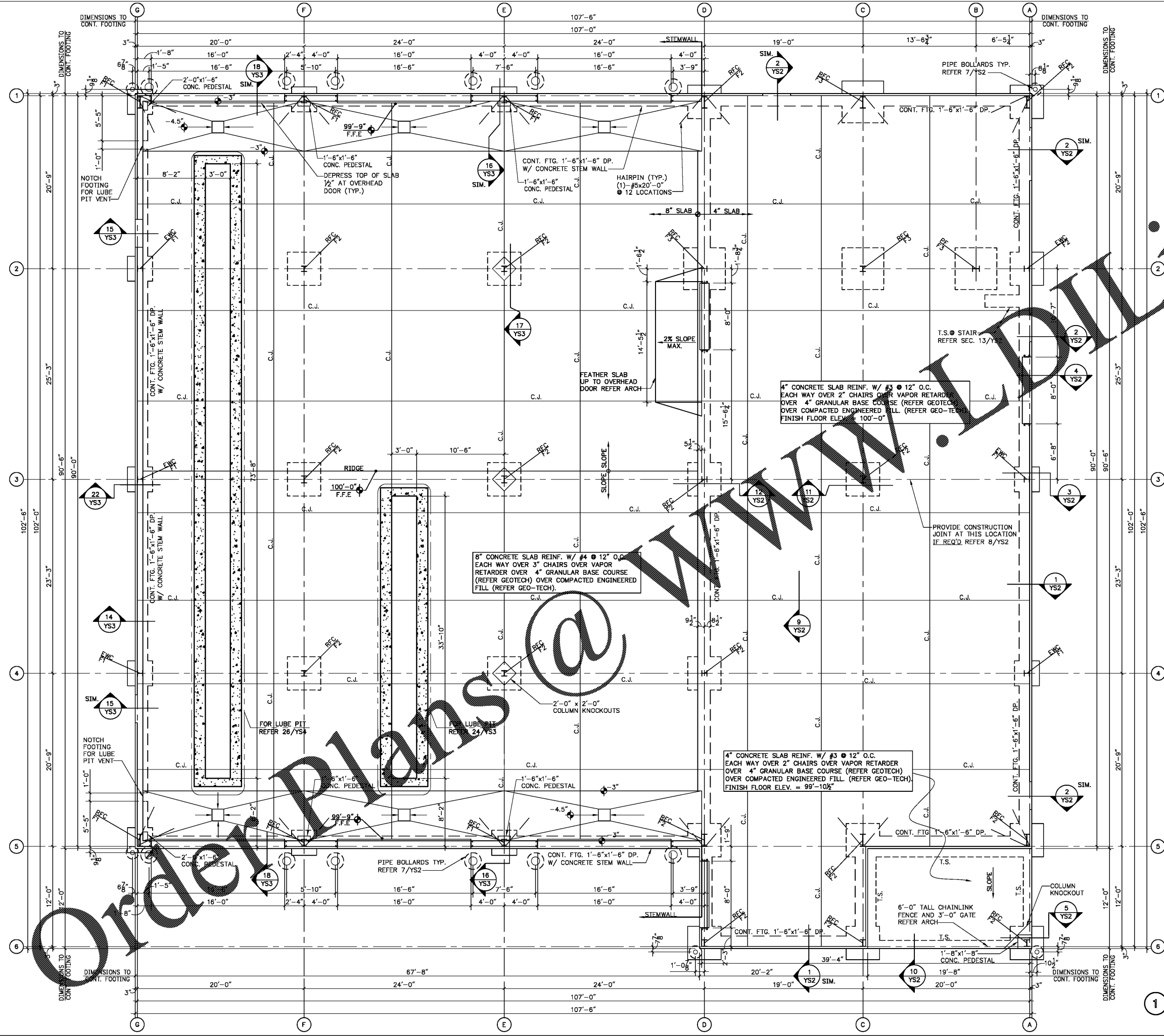

SPECIAL NOTE

- GRID DIMENSIONS INDICATED ARE TENTATIVE ONLY. IF THE METAL BLDG. MFG. DESIRES TO CHANGE ANY OF THE DIMS. IT SHALL BE BROUGHT TO THE ATTENTION OF THE STRUCTURAL ENGINEER/ARCHITECT.
- RIGID FRAMES ARE ASSUMED TO BE PINNED AT THE BASE.
- MEZZANINE SHALL BE DESIGNED BY METAL BUILDING MANUFACTURER. GENERAL CONTRACTOR TO PROVIDE 1/2" TONGUE AND GROOVE PLYWOOD DECK TO SUPPORT STORAGE LOAD OF 125 PSF.

4. FOUNDATION SIZES SUBJECT TO CHANGE UPON REVIEW OF METAL BLDG. REACTIONS.

ABBREVIATIONS

- RFC = RIGID FRAME COLUMN; REFER MTL. BLDG. MFG.
- E.W.C. = END WALL COLUMN; REFER MTL. BLDG. MFG.
- F# = FOOTING MARK; REFER SCHEDULE ON SHEET YS2.
- C.J. = SAW CUT CONTROL JOINT / CONSTRUCTION JOINT; REFER DETAIL 8&9/YS2
- T.S. = THICKENED SLAB; REFER DETAIL 10/YS2
- F.F.E. = FINISH FLOOR ELEVATION
- P.F. = PORTAL FRAME

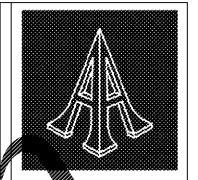

Pascal Aughtry & Associates, PC

405 483 3484
Fax 405 483 3483
937 East Blount Road
Okemuncie City, OK 73114
pascal@pcars.com



05/24/2018
SAY JOB #18205

A NEW TIRE SHOP
STORE No. 735
CALHOUN, GA

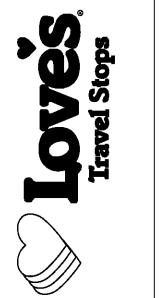

Revisions:

No.	Date

Project No.: LVS18735
Date: 01/18/2018
Sheet No.:

YS1
FOUNDATION PLAN
OF:

1 FOUNDATION PLAN
3/16"-1'-0"

