

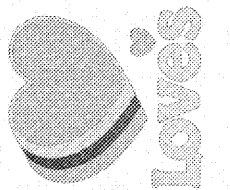

**LOVE'S TRAVEL STOP**  
 I-75 EXIT 310 @ UNION GROVE ROAD  
 CALHOUN, GEORGIA



**ES-3B**

CALHOUN, GA  
 VICINITY MAP (N.T.S.)

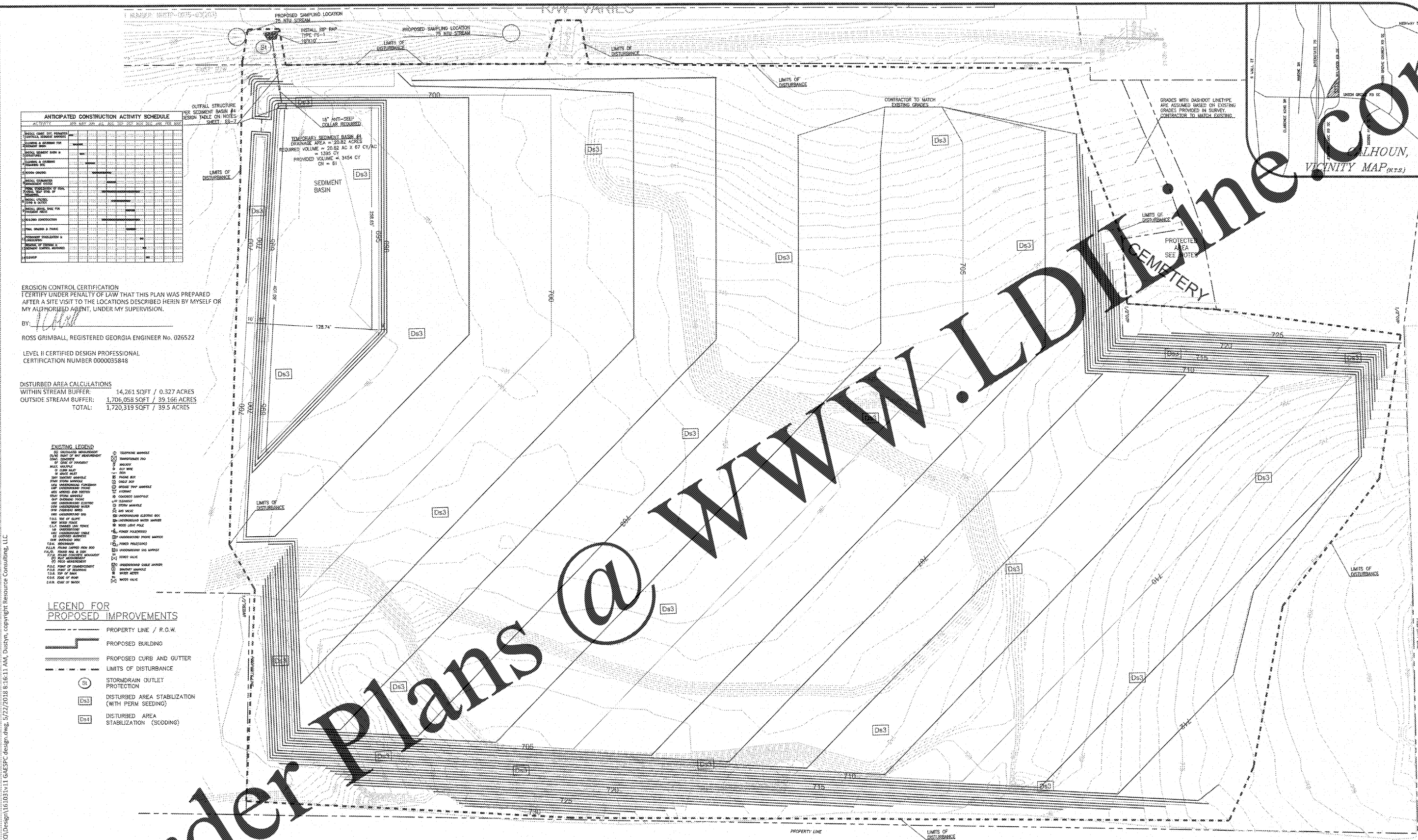

**ANTICIPATED CONSTRUCTION ACTIVITY SCHEDULE**

ACTIVITY	05	06	07	08	09	10	11	12	01	02	03	04	05	06	07	08	09	10	11	12
Site Preparation																				
Foundation																				
Structural																				
Mechanical																				
Electrical																				
Plumbing																				
Final Grading																				
Final Inspection																				

**EROSION CONTROL CERTIFICATION**  
 I CERTIFY UNDER PENALTY OF LAW THAT THIS PLAN WAS PREPARED AFTER A SITE VISIT TO THE LOCATIONS DESCRIBED HEREIN BY MYSELF OR MY AUTHORIZED AGENT, UNDER MY SUPERVISION.  
 BY: *[Signature]*  
 ROSS GRIMBALL, REGISTERED GEORGIA ENGINEER No. 026522  
 LEVEL II CERTIFIED DESIGN PROFESSIONAL  
 CERTIFICATION NUMBER 0000035848

**DISTURBED AREA CALCULATIONS**  
 WITHIN STREAM BUFFER: 14,261 SQFT / 0.327 ACRES  
 OUTSIDE STREAM BUFFER: 1,706,058 SQFT / 39.166 ACRES  
 TOTAL: 1,720,319 SQFT / 39.5 ACRES

- EXISTING LEGEND**
- EXISTING CONCRETE
  - EXISTING ASPHALT
  - EXISTING GRAVEL
  - EXISTING SAND
  - EXISTING CLAY
  - EXISTING SILT
  - EXISTING ORGANIC
  - EXISTING ROCK
  - EXISTING TREE
  - EXISTING SHrub
  - EXISTING FENCE
  - EXISTING UTILITY
  - EXISTING ELEC. LINE
  - EXISTING WATER LINE
  - EXISTING GAS LINE
  - EXISTING CEMENT CONCRETE
  - EXISTING ASPHALT
  - EXISTING SAND
  - EXISTING CLAY
  - EXISTING SILT
  - EXISTING ORGANIC
  - EXISTING ROCK
  - EXISTING TREE
  - EXISTING SHrub
  - EXISTING FENCE
  - EXISTING UTILITY
  - EXISTING ELEC. LINE
  - EXISTING WATER LINE
  - EXISTING GAS LINE

- LEGEND FOR PROPOSED IMPROVEMENTS**
- PROPERTY LINE / R.O.W.
  - PROPOSED BUILDING
  - PROPOSED CURB AND GUTTER
  - LIMITS OF DISTURBANCE
  - STORMDRAIN OUTLET PROTECTION
  - DISTURBED AREA STABILIZATION (WITH PERM SEEDING)
  - DISTURBED AREA STABILIZATION (SCODDING)

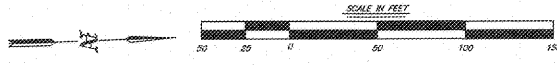

**FERTILIZER REQUIREMENTS**

TYPE OF SPECIES	YEAR	ANALYSIS FOR EQUIVALENT N-P-K	RATE (lbs./ac.)	N TOP DRESSING RATE (lbs./ac.)
COOL SEASON GRASSES	FIRST	6-12-12	1500	50-100
	SECOND	6-12-12	1000	-
	MAINTENANCE	10-10-10	400	30
WARM SEASON GRASSES	FIRST	6-12-12	1500	50-100
	SECOND	6-12-12	800	50-100
	MAINTENANCE	10-10-10	400	30

**VEGETATIVE PLAN**

SPECIES	RATES PER ACRE	PLANTING DATES
LESPEDEZA, SERICEA	75 LBS	9/1-2/28
UNSCARIFIED SEED-BEARING HAY	3 TONS	10/1-2/28



**BORROW SITE**

**ES&PC FINAL PHASE**

THIS DRAWING IS NOT VALID WITHOUT AN ORIGINAL BLUE INK SIGNATURE AND ORIGINAL HANDWRITTEN DATE OF A LICENSED PROFESSIONAL ENGINEER.

