

ENERGYWISE BURGER KING RESTAURANT CONTROL SYSTEM – TYPICAL EQUIPMENT WIRING & LAYOUT

ELECTRICAL CONTRACTOR NOTES

THE ENERGYWISE RESTAURANT CONTROL SYSTEM IS DESIGNED TO CONTROL ON/OFF SCHEDULES FOR EXTERNAL LIGHTING, KITCHEN EQUIPMENT & HVAC AT THIS LOCATION.

POWER SUPPLY
THE ENERGYWISE CONTROL PANEL REQUIRES A 3 PHASE POWER SUPPLY. THIS MUST BE ALLOWED FOR DURING BREAKER PANEL ASSEMBLY (USUALLY PANEL A-22)

THE FOLLOWING CIRCUITS SHOULD ALL BE ROUTED THROUGH THE ENERGYWISE CONTROL PANEL CONNECTING TO THE "LINE" SIDE FROM THE RELEVANT BREAKER AND TO THE "LOAD" SIDE FROM THE FINAL LOAD CIRCUIT.

LIGHTING CIRCUITS
ALL PARKING LOT & AREA LIGHT CIRCUITS.
ALL SIGN/FAÇADE/EXTERIOR BUILDING LIGHTS.

KITCHEN EQUIPMENT CIRCUITS
PREP LINE SUB PANEL (PANEL D).
BROILER EXHAUST HOOD.
BROILER & CIRCUITS FOR ALL OTHER EQUIPMENT BELOW BROILER HOOD.
FRYER EXHAUST HOOD.
IF GAS FRYERS ARE INSTALLED:
CIRCUITS FOR FRYERS & ALL OTHER EQUIPT BENEATH THE FRYER HOOD
IF ELECTRIC FRYERS ARE INSTALLED:
A REMOTE CONTACTOR BOX IS REQUIRED
120V AC CONTROL SIGNAL CONNECTS TO CONTACTOR BOX (TERMINALS F1/F2)
CIRCUITS FOR ALL OTHER EQUIPMENT LOCATED BENEATH THE FRYER HOOD

HVAC (CONTROLS ONLY)
HVAC POWER WIRES ARE RUN DIRECTLY FROM BREAKER PANEL TO RTU'S. THERMOSTATS ARE NOT REQUIRED.
RUN ONE (1) CONDUCTOR 18 GAUGE THERMOSTAT CABLE FROM EACH ROOFTOP AIR CONDITIONING UNIT TO THE ENERGYWISE CONTROL PANEL.
RUN ONE (2) CONDUCTOR 18 GAUGE THERMOSTAT WIRE FROM EACH HVAC RETURN AIR DUCT TO THE ENERGYWISE CONTROL PANEL.

TERMINATION OF ALL 24 VOLT HVAC CONTROL WIRING SHALL BE DONE BY THE MECHANICAL CONTRACTOR.

ELECTRICAL CONTRACTOR SHALL PROVIDE ONE SINGLE-GANG RECEPTACLE TEST STATION FOR THE T-STAT, AND ONE DOUBLE-GANG RECEPTACLE TEST STATION FOR THE ANNUNCIATOR, WITH GREEN AND RED LIGHT INDICATORS. THE FIRE AND MECHANICAL INSPECTORS WILL DETERMINE SUITABLE LOCATION FOR TEST STATIONS. ANNUNCIATORS AND TEST STATION WILL BE LOOPED IN CIRCUITRY OF THE SMOKE DETECTION DEVICES. WIRING WILL BE SUPPLIED AND COMPLETED BY ELECTRICAL CONTRACTOR.

REFRIGERATION MONITORING
RUN ONE (2) CONDUCTOR 18 GAUGE THERMOSTAT WIRE FROM THE REMOTE WALK-IN COOLER SENSOR LOCATION TO THE ENERGYWISE CONTROL PANEL.
RUN ONE (2) CONDUCTOR 18 GAUGE THERMOSTAT WIRE FROM THE REMOTE WALK-IN COOLER SENSOR LOCATION TO THE ENERGYWISE CONTROL PANEL.

THE ENERGYWISE CONTROL PANEL REQUIRES A DATA CONNECTION. RUN ONE CATEGORY 5 DATA CABLE FROM THE ENERGYWISE CONTROL PANEL TO THE DATA PATCH PANEL (USUALLY IN MANAGERS OFFICE)

PLEASE NOTE:
THE ENERGYWISE CONTROL PANEL IS SHIPPED TO THE JOBSITE COMPLETE. NO INTERNAL WIRING IS REQUIRED. MAKE EXTERNAL WIRING CONNECTIONS AS REQUIRED.

HOOD VENTILATION SYSTEM NOTE
EACH EXHAUST HOOD IS MONITORED BY A CURRENT SENSOR. WHEN THE HOOD EXHAUST FAN CURRENT SENSOR DETECTS A DROP IN AMPERAGE (SUCH AS BELT BREAKING) IT WILL DISABLE THE LINE VOLTAGE TO THE EXHAUST FANS) AND ANY EQUIPMENT UNDERNEATH THE RELEVANT HOOD.
THE EXHAUST FAN SWITCH SHOULD BE PLACED IN THE OFF POSITION AND THE FAN SHOULD BE CHECKED AND/OR REPAIRED BEFORE TURNING THE SWITCH TO THE ON POSITION

HOOD FIRE SUPPRESSION SYSTEM
ACTIVATION OF THE HOOD FIRE SUPPRESSION SYSTEM SHALL DE-ENERGIZE THE MAKE UP AIR UNIT, ALL A/C UNITS AND THE CONTROLLED COOKING EQUIPMENT.
THE BROILER AND THE FRYER EXHAUST SYSTEM SHALL CONTINUE TO OPERATE. THE FIRE SUPPRESSION SYSTEM SHALL BE MANUALLY RESET.

NOTE: IF IT IS NECESSARY TO ADJUST THE AMPERAGE OF THE BROILER EXHAUST HOOD FAN MOTOR, THE FAN MOTOR CURRENT SENSOR MUST BE RESET AS FOLLOWS:
ADJUST UNDERCURRENT POTENTIOMETER TO MAXIMUM (CLOCKWISE IS MAXIMUM). APPLY CURRENT. ONCE CURRENT IS STABILIZED, DECREASE UNDERCURRENT POT UNTIL RED LIGHT TURNS OFF.
WITHIN SEVEN SECONDS TURN UP UNTIL RED LIGHT TURNS ON. IF A LIGHT REMAINS OFF FOR MORE THEN TEN SECONDS, DISCONNECT SUPPLY VOLTAGE TO RESET.

DRAWING INFORMATION		
NO.	DESCRIPTION	BY
01/11	CONTROL SYS REV.11	DA

SEE FURTHER INSTALLATION INSTRUCTIONS & GUIDE AT <http://www.installsupport/EnergyWise/>

BUILDING CONTROL RISER DIAGRAM

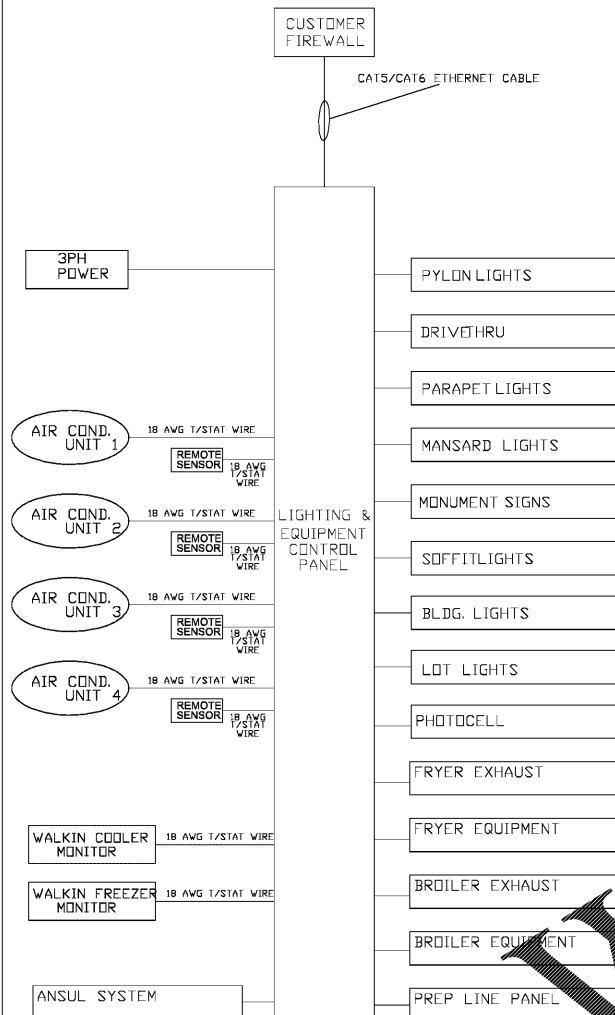

PRE-WIRED PANEL

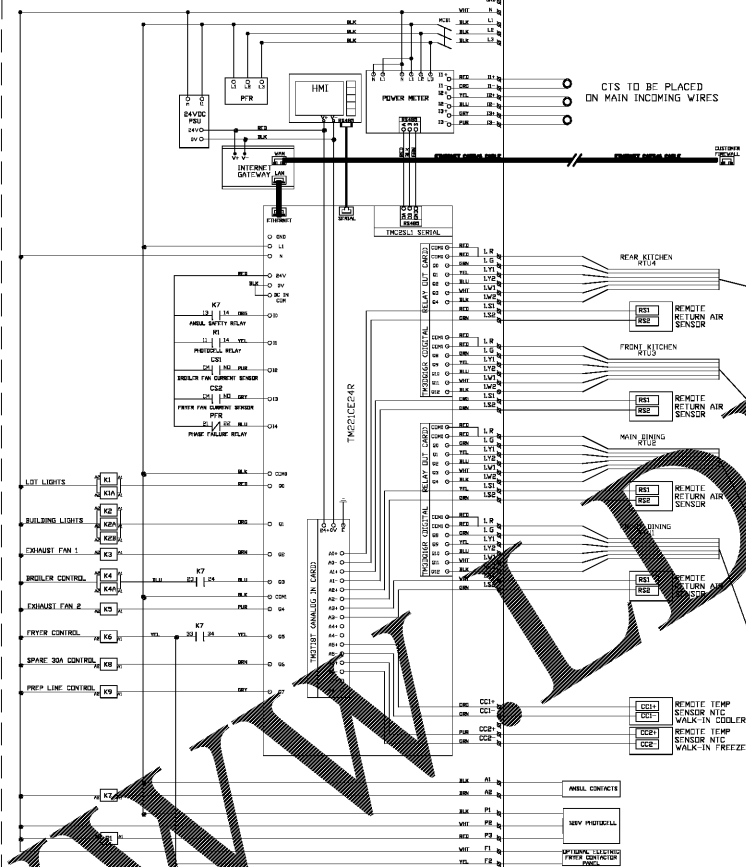

CONTRACTOR WIRING

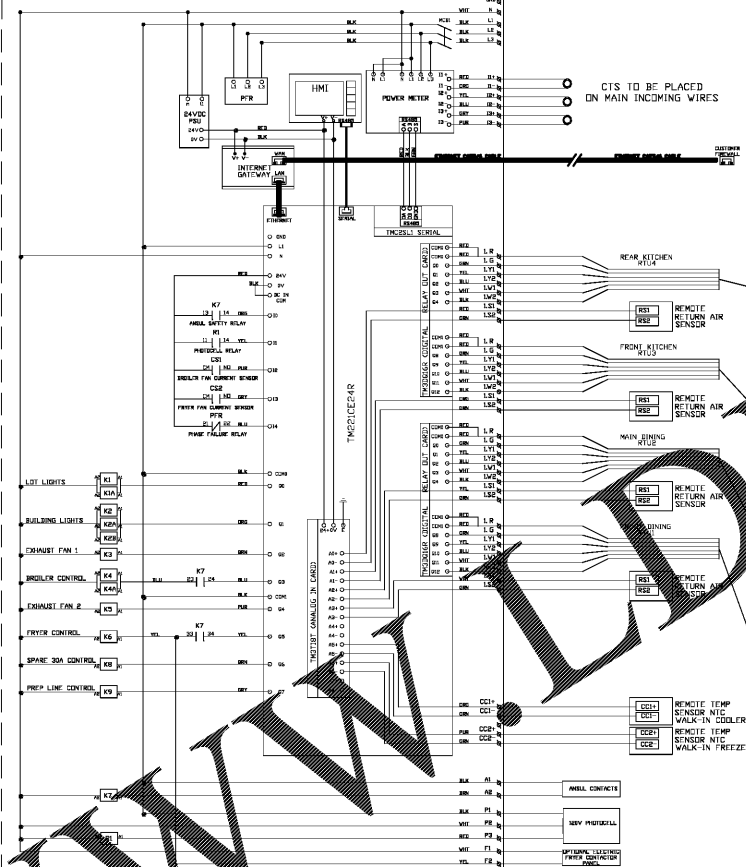

LIGHTING & EQUIPMENT PANEL WIRING

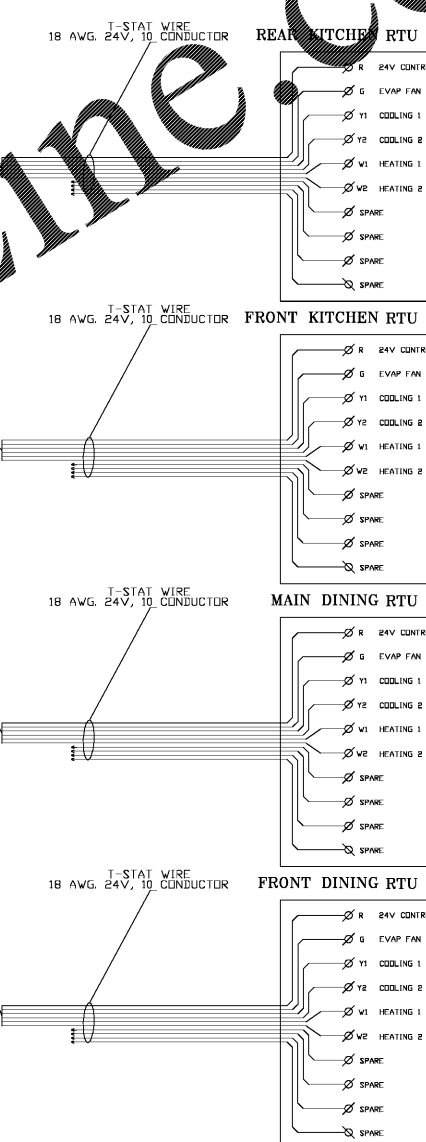

LIGHTING & EQUIPMENT PANEL LAYOUT

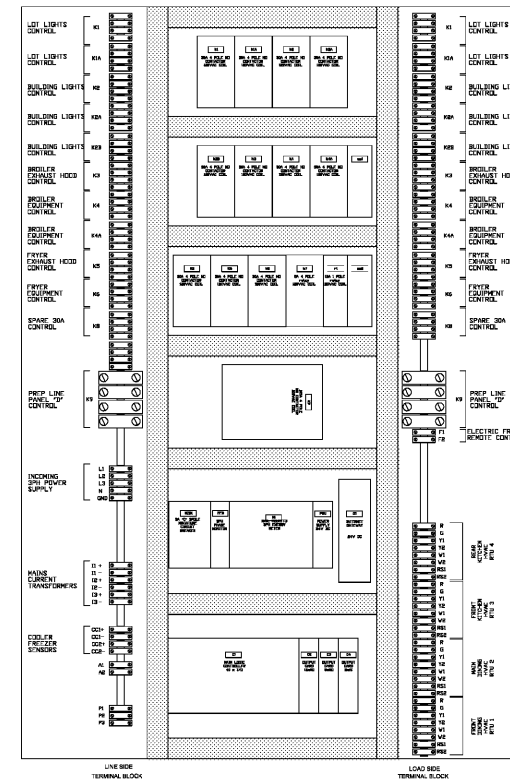

Important Notes: The Control Panel Requires a 3 Phase Supply Breaker. Stores with Electric Fryers must use a suitably sized 4*Contactor box for Fryer Switching

24" x 36" ENCLOSURE

8550 United Plaza Blvd, Suite 702,
Baton Rouge, LA 70809
Tel: 225-612-4545

www.energywise.co

Order Plans @ EnergyWise

DATE: 06/21/18
DRAWN BY: DBM
NO. DATE
01/11/18 06/21/18
CHECKED BY: J. HUCKESTEIN
RELEASED FOR CONSTRUCTION: J. HUCKESTEIN



PREMIER KINGS, INC.
5529 CARMICHAEL ROAD
MONTGOMERY, ALABAMA 36117
PHONE: (205) 833-1778
EMAIL: info@pkia.com
WWW.PKIA.COM

2126 Morris Avenue
Birmingham, AL 35222-7501
Phone: (205) 322-1751
Fax: (205) 322-1778
email: info@pkia.com
www.pkia.com

James M. Huckestein
architect AIA
architecture • planning • interior design

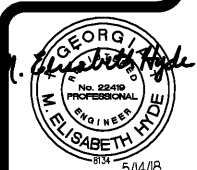

PROJECT #: 16026.07
RDC-60 20/20 MASE, APRIL, 2015 DESIGN RELEASE
BURGER KING RESTAURANT
5300 U.S. Hwy 278
Covington, GA
MASTER CONTACTOR PANEL

E-5