

**1 DRIVE-THROUGH WINDOW WALL**  
SCALE: 3/4" = 1'-0"

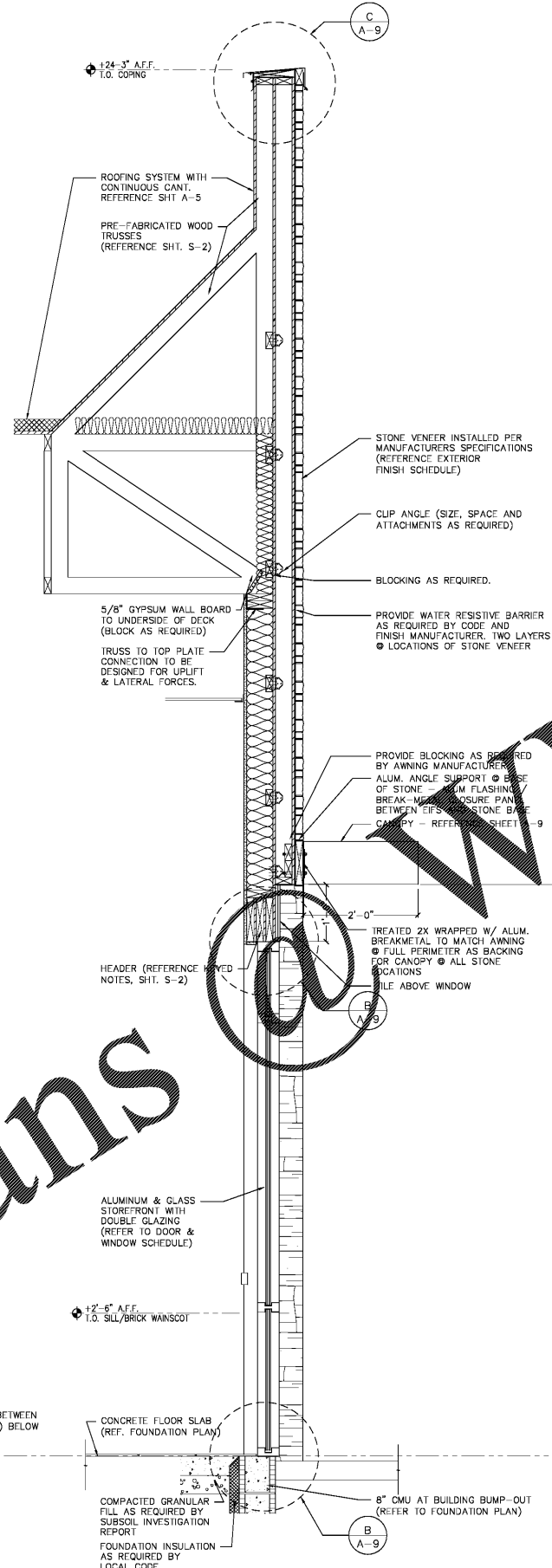

**2 FRONT DINING ROOM WALL**  
SCALE: 3/4" = 1'-0"

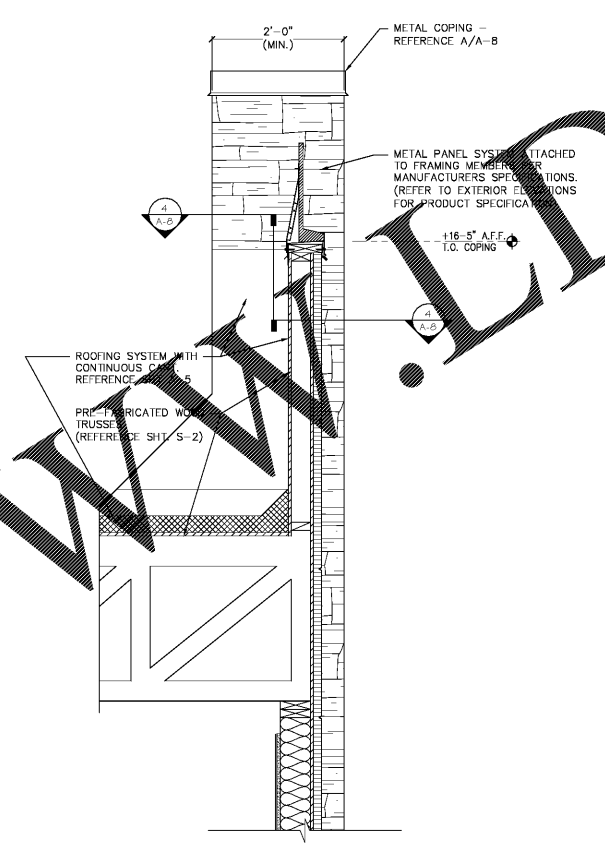

**3 TYPICAL TOWER RETURN WALL**  
SCALE: 3/4" = 1'-0"

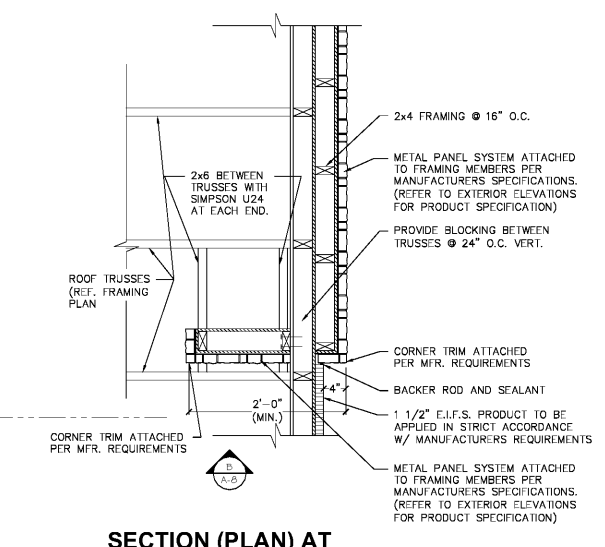

**4 SECTION (PLAN) AT TYPICAL TOWER RETURN WALL**  
SCALE: 3/4" = 1'-0"

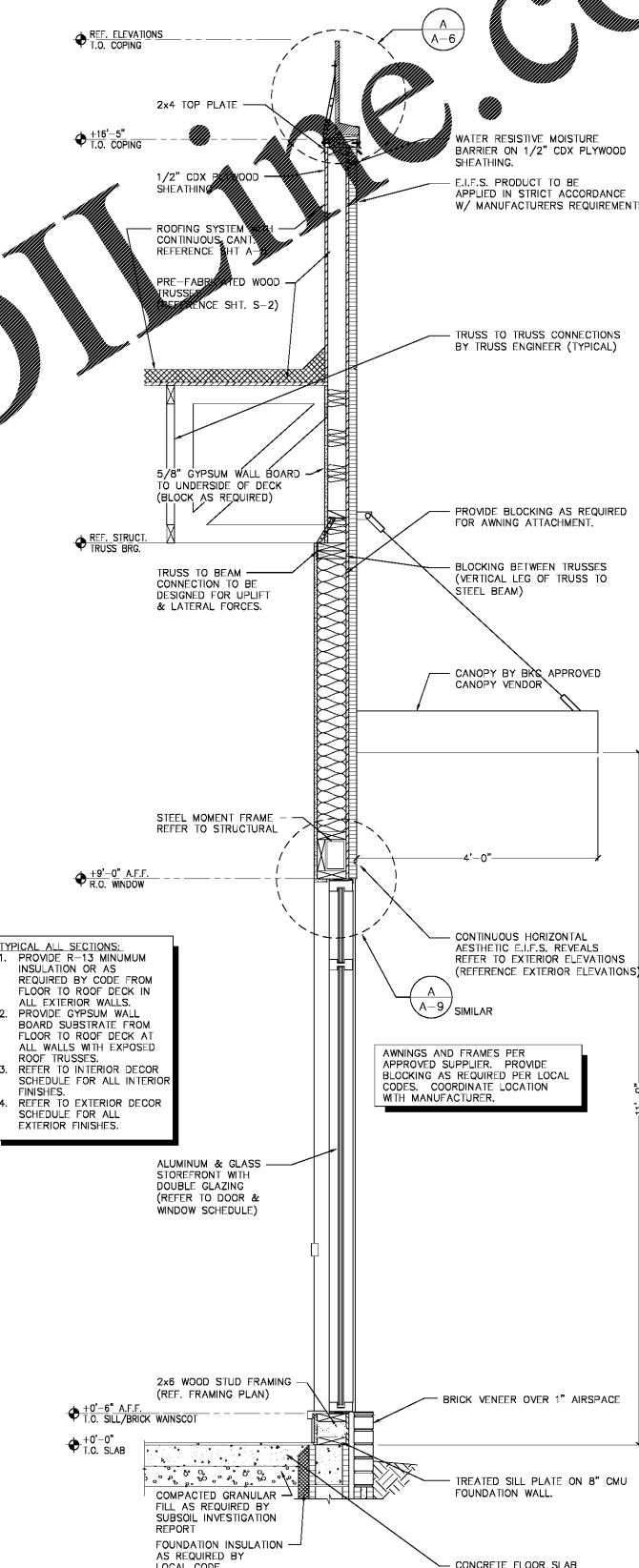

**5 DINING ROOM FRONT WALL**  
SCALE: 3/4" = 1'-0"

- TYPICAL ALL SECTIONS:**
1. PROVIDE R-13 MINIMUM INSULATION OR AS REQUIRED BY CODE FROM FLOOR TO ROOF DECK IN ALL EXTERIOR WALLS.
  2. PROVIDE GYPSUM WALL BOARD SUBSTRATE FROM FLOOR TO ROOF DECK AT ALL WALLS WITH EXPOSED ROOF TRUSSES.
  3. REFER TO INTERIOR DECOR SCHEDULE FOR ALL INTERIOR FINISHES.
  4. REFER TO EXTERIOR DECOR SCHEDULE FOR ALL EXTERIOR FINISHES.

AWNINGS AND FRAMES PER APPROVED SUPPLIER. PROVIDE BLOCKING AS REQUIRED PER LOCAL CODES. COORDINATE LOCATION WITH MANUFACTURER.

Order Plans

www.dline.com

DRAWN BY: MRW  
NO. DATE: 07/03/18  
CHECKED BY: JFH  
REVISION: RELEASED FOR CONTRACT & BID



PREMIER KINGS, INC.  
5529 CARMICHAEL ROAD  
MONTGOMERY, ALABAMA 36117  
PHONE: (205) 322-1778  
EMAIL: info@premierkings.com  
WWW.PREMIERKINGS.COM

2126 Monticello Avenue  
Birmingham, AL 35203  
Phone: (205) 322-1751  
Fax: (205) 322-1778  
email: info@jamesmhuckestein.com  
www.jamesmhuckestein.com

**james m. huckestein**  
architect AIA  
architecture • planning • interior design

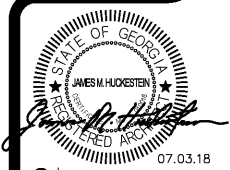

PROJECT #: 18026.07  
ROC-60 20/20 MAGE: APRIL 2015 DESIGN RELEASE  
**BURGER KING RESTAURANT**  
5300 U.S. Hwy 278  
Covington, GA

WALL SECTIONS (ENHANCED)  
**A-8**