

**1 DINING ROOM SIDE WALL**  
SCALE: 3/4" = 1'-0"

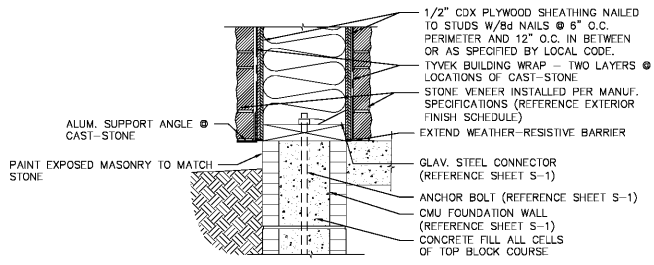

**A STONE TERMINATION @ GRADE**  
SCALE: 1 1/2" = 1'-0"

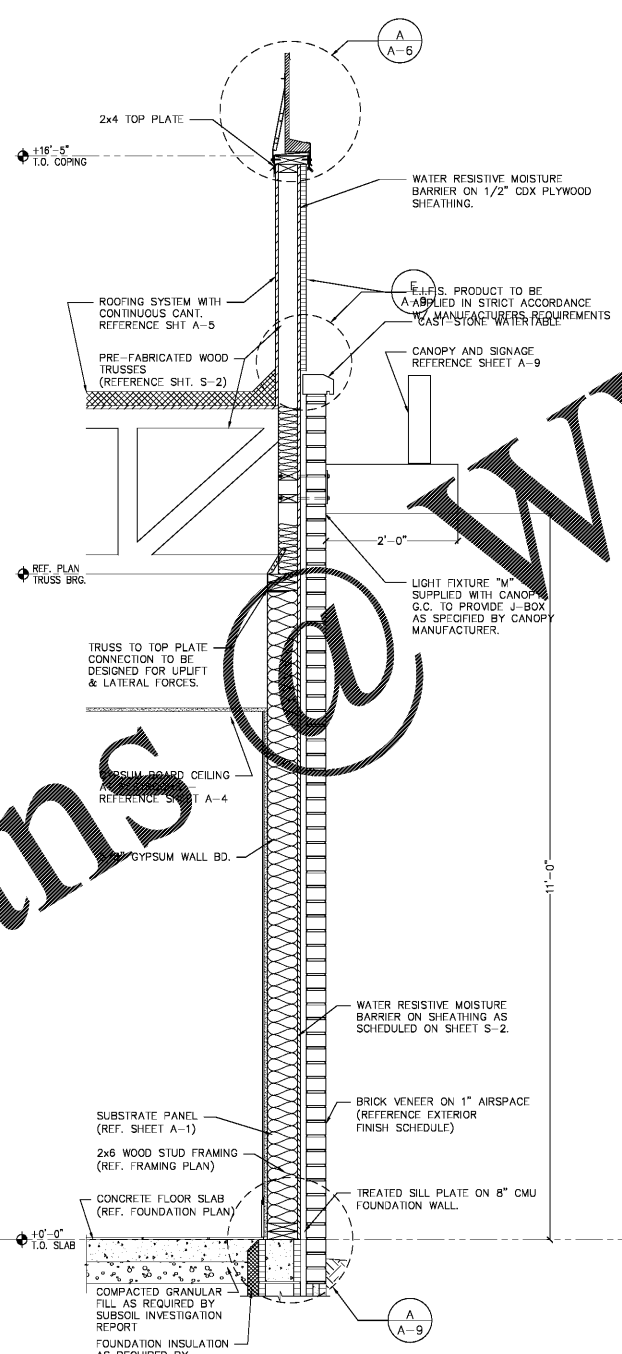

**2 SIDE-WALL AT RESTROOM**  
SCALE: 3/4" = 1'-0"

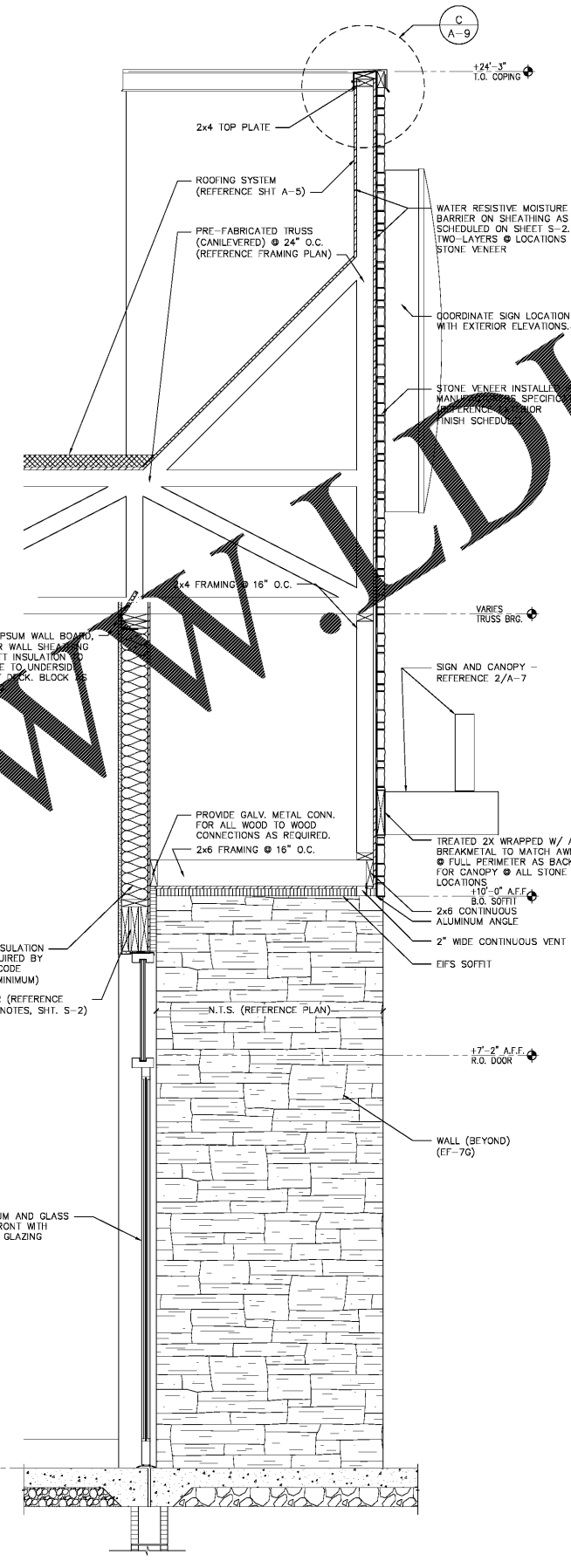

**3 MAIN ENTRY TOWER**  
SCALE: 3/4" = 1'-0"

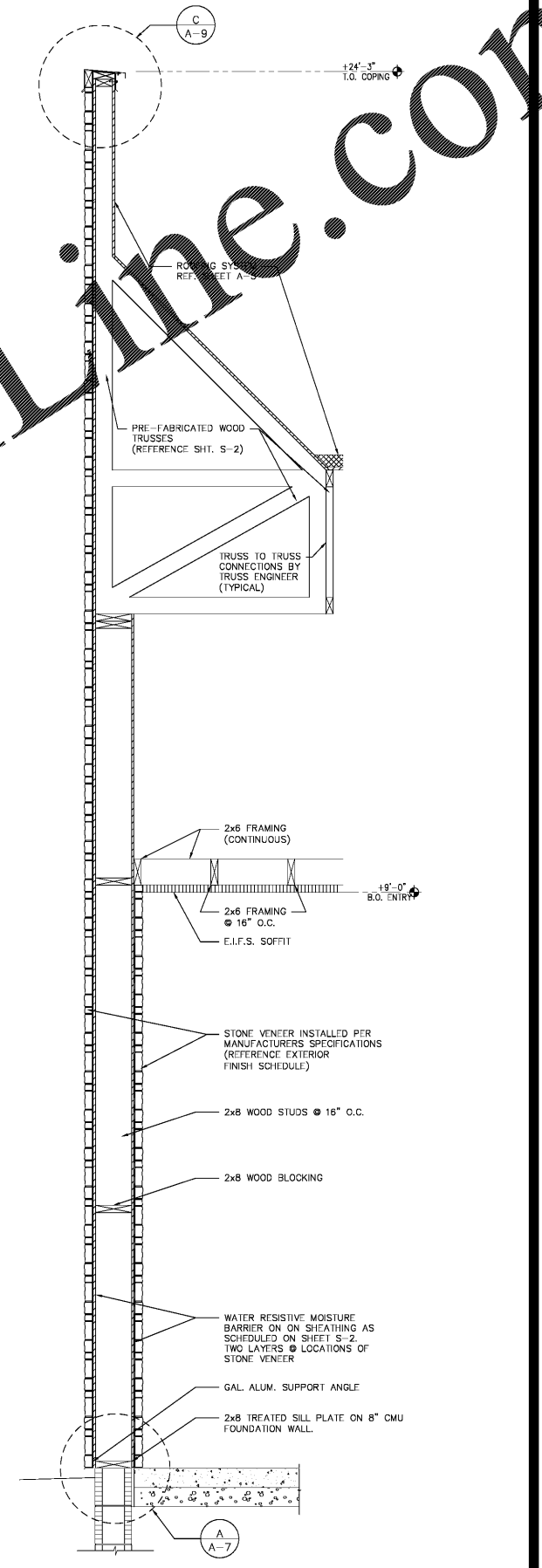

**4 MAIN ENTRY TOWER**  
SCALE: 3/4" = 1'-0"

- TYPICAL ALL SECTIONS:**
1. PROVIDE R-13 MINIMUM INSULATION OR AS REQUIRED BY CODE FROM FLOOR TO ROOF DECK IN ALL EXTERIOR WALLS.
  2. PROVIDE GYPSUM WALL BOARD SUBSTRATE FROM FLOOR TO ROOF DECK AT ALL WALLS WITH EXPOSED ROOF TRUSSES.
  3. REFER TO INTERIOR DECOR SCHEDULE FOR ALL INTERIOR FINISHES.
  4. REFER TO EXTERIOR DECOR SCHEDULE FOR EXTERIOR FINISHES.

AWNINGS AND FRAMES PER APPROVED SUPPLIER. PROVIDE BLOCKING AS REQUIRED PER LOCAL CODES. COORDINATE LOCATION WITH MANUFACTURER.

DRAWN BY: MRW  
NO. DATE: 07/03/18  
CHECKED BY: J. H. HUCKESTEIN  
RELEASED FOR CONSTRUCTION: J. H. HUCKESTEIN

**BURGER KING**

PREMIER KINGS, INC.  
5529 CARMICHAEL ROAD  
MONTGOMERY, ALABAMA 36117  
PHONE: (205) 833-1111  
WWW.BKALABAMA.COM

2126 Monte Avenue, Inc.  
205.322.1751  
205.322.1751  
info@jphlha.com  
www.jphlha.com

**james m. huckestein**  
architect AIA

architecture • planning • interior design

STATE OF GEORGIA  
JAMES M. HUCKESTEIN  
REGISTERED ARCHITECT  
07.03.18

PROJECT # 18025.07  
RCC-60 20/20 WAIVER: APRIL 2015 DESIGN RELEASE  
**BURGER KING RESTAURANT**  
5300 U.S. Hwy 278  
Covington, GA

WALL SECTIONS AND DETAILS (ENHANCED)

**A-7**