

PROJECT SPECIAL NOTES

1. NO CONDUIT SHALL BE INSTALLED IN ANY FLOOR SLAB THAT IS NOT ON GRADE. NO EXCEPTIONS. CONDUIT SHALL BE INSTALLED OVERHEAD OR ROUTED THROUGH THE SLAB AND INSTALLED ABOVE THE CEILING OF THE LEVEL BELOW.

LOW VOLTAGE PLAN NOTES

1. FOR ALL DATA CABLES ROUTED TO IDF ROOM, PROVIDE MINIMUM 20' OF SLACK IN IDF ROOM AS REQUIRED BY OWNER.
2. FOR ALL DATA CABLES FOR WIRELESS ACCESS POINTS, PROVIDE 10' OF SLACK FOR EACH AS REQUIRED BY OWNER.
3. PROVIDE OWNER WITH TEST RESULTS OF ALL DATA CABLES.
4. INTERCOM SPEAKER QUANTITY AND LOCATIONS ARE SUGGESTIONS. CONTRACTOR SHALL MODIFY QUANTITIES AND LOCATION AS NECESSARY FOR COMPLETE COVERAGE IN BUILDING.
5. LOW VOLTAGE CABLES NOT SPECIFIED TO BE IN CONDUIT SHALL BE INSTALLED IN CABLE TRAY SYSTEM OR SUPPORTED FROM BUILDING STRUCTURAL COMPONENTS. LOW VOLTAGE CABLES SHALL NOT BE SUPPORTED BY CEILING TILES OR CEILING GRID SYSTEMS.
6. SEE SHEETS E4.01 FOR LOW VOLTAGE PLAN NOTES.

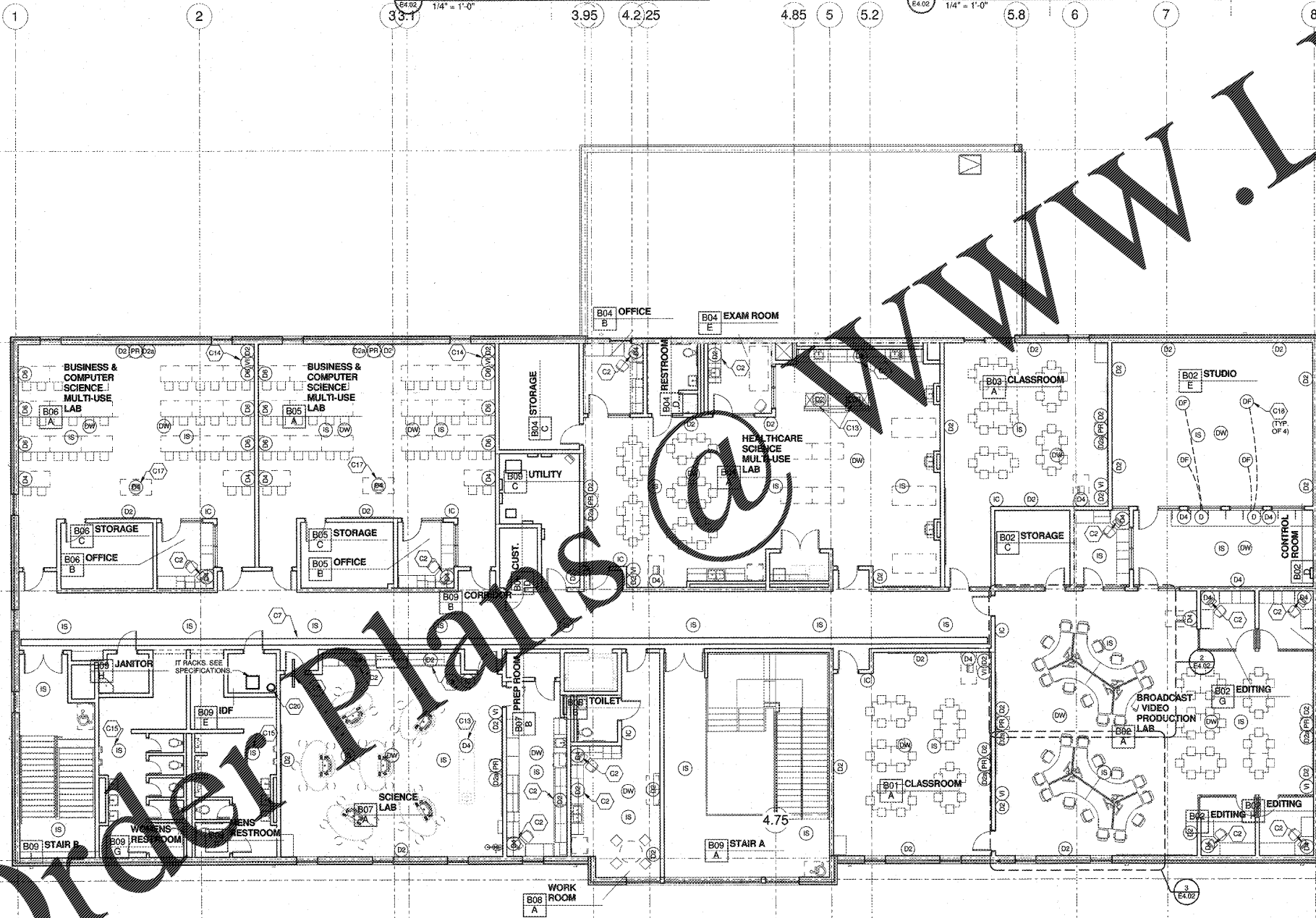
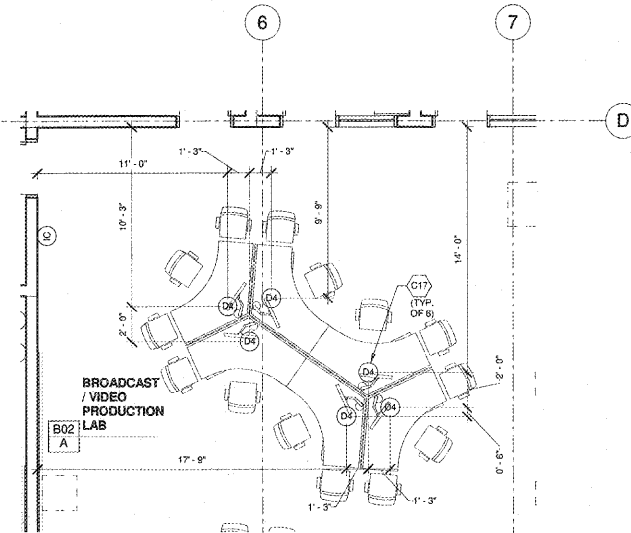
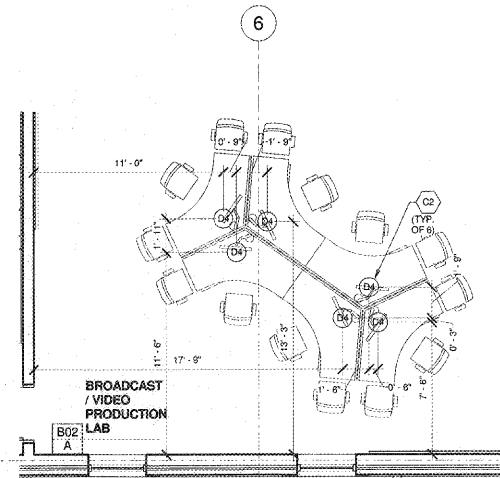

KEY PLAN

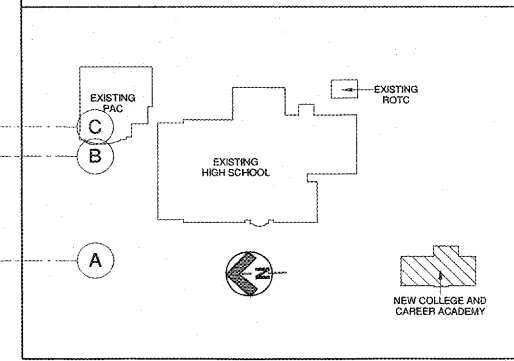

ROBERTSON DIXIA ROOF ARCHITECTS ENGINEERS
3469 Preston Ridge Rd., Suite 275, Marietta, GA 30068
770.674.2600 / www.rdrinc.com



(Facility No. 642-0198)
Dawson County College and Career Academy
Dawsonville, Georgia
Dawson County Schools
Overall Squarefootage = 35,800 SF
FTE = 1625
IUs = 74 (Existing) + 11 (New) = 85 IUs

REVISIONS

NO.	DATE	DESCRIPTION

DATE: 04-24-2018
PROJECT NUMBER: 17-303
SHEET NUMBER: E4.02