

Order Plans

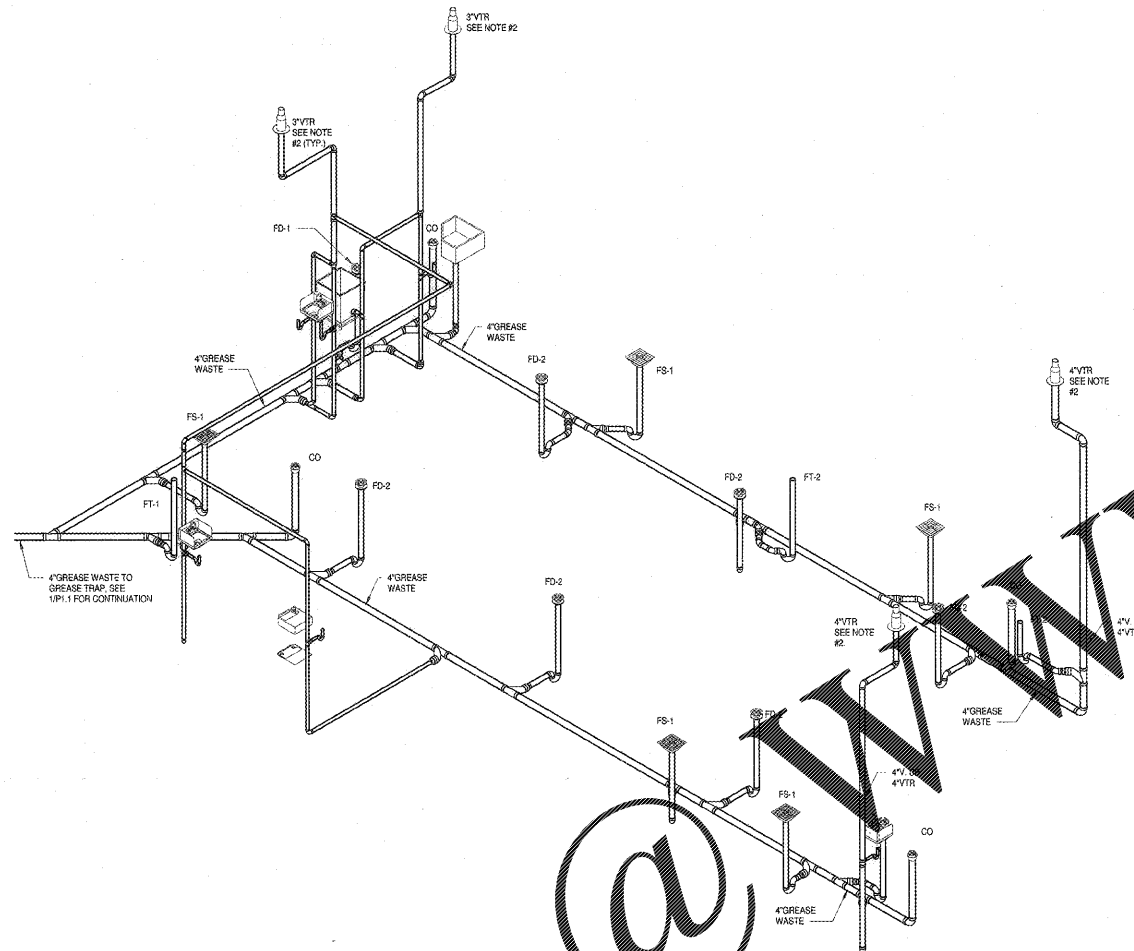

2  
P2.1  
SANITARY RISER - CULINARY ARTS LAB A04/B

- SANITARY NOTES:
1. CONTRACTOR SHALL ROUTE ALL (SANITARY) VENT TO BACK SIDE OF THE ROOF. COORDINATE LOCATION WITH ARCHITECTURAL DRAWINGS.
  2. VENT THRU ROOF TERMINATIONS SHALL TERMINATE MINIMUM 15'-0" FOR CLOSET O.A. OPENING.
  3. CONTRACTOR SHALL NOT ROUTE ANY PERMITS, VENT, VENT STORAGE WATER OR SPRINKLER LINE THROUGH EQUIPMENT OR PANELS.

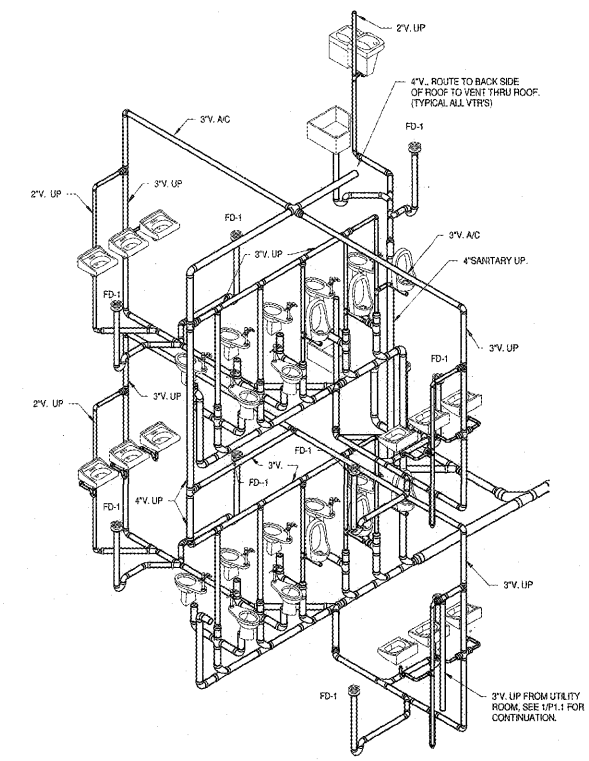

1  
P2.1  
SANITARY RISER - TOILET ROOMS A07/E, A07/F, B09/F & B09/G

**ROBERTSON INDIA ROOF ARCHITECTS ENGINEERS**  
 3400 Preston Ridge Road, Suite 275, Alpharetta, GA, 30005  
 770.674.2600 / www.rifn.com



(Facility No. 642-0198)  
**Dawson County College and Career Academy**  
 Dawsonville, Georgia  
**Dawson County Schools**  
 Overall Squarefootage = 35,800 SF  
 ETE = 1025

| REVISIONS |
|-----------|
|           |
|           |
|           |
|           |
|           |
|           |
|           |
|           |
|           |

**SANITARY RISERS**

DATE: 05-07-2018  
 PROJECT NUMBER: 17-303  
 SHEET NUMBER: P2.1