

Order Plans

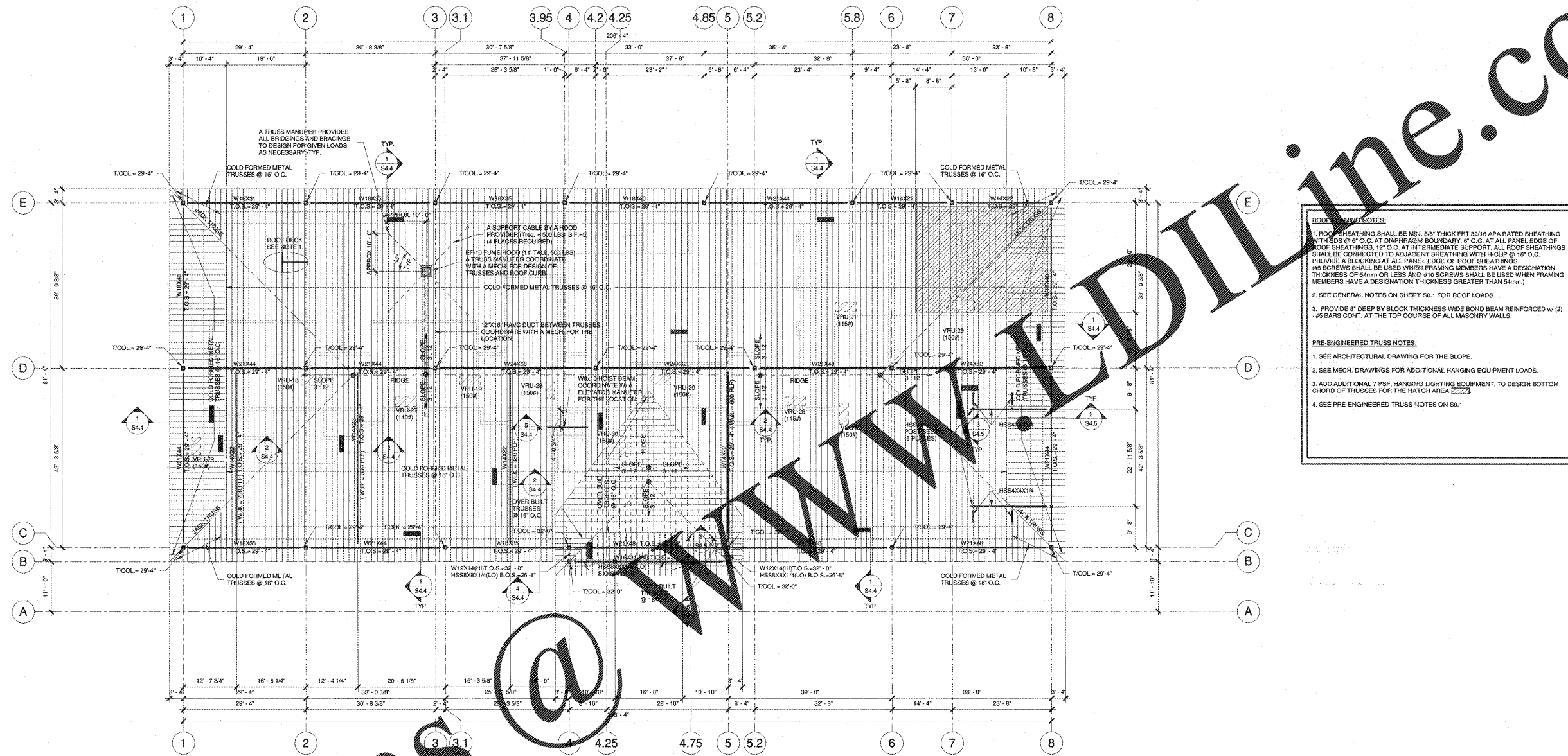

ROOF FRAMING NOTES:

- ROOF SHEATHING SHALL BE MIN. 5/8" THICK FRT 32/16 APA RATED SHEATHING WITH 8'S @ 6" O.C. AT DIAPHRAGM BOUNDARY, 6" O.C. AT ALL PANEL EDGE OF ROOF SHEATHINGS, 12" O.C. AT INTERMEDIATE SUPPORT. ALL ROOF SHEATHINGS SHALL BE CONNECTED TO ADJACENT SHEATHING WITH H-CLIP @ 16" O.C. PROVIDE A BLOCKING AT ALL PANEL EDGE OF ROOF SHEATHINGS. (#8 SCREWS SHALL BE USED WHEN FRAMING MEMBERS HAVE A DESIGNATION THICKNESS OF 6mm OR LESS AND #10 SCREWS SHALL BE USED WHEN FRAMING MEMBERS HAVE A DESIGNATION THICKNESS GREATER THAN 6mm.)
- SEE GENERAL NOTES ON SHEET S0.1 FOR ROOF LOADS.
- PROVIDE 6" DEEP BY BLOCK THICKNESS WIDE BOND BEAM REINFORCED w/ (2) #5 BARS CONT. AT THE TOP COURSE OF ALL MASONRY WALLS.

PRE-ENGINEERED TRUSS NOTES:

- SEE ARCHITECTURAL DRAWING FOR THE SLOPE.
- SEE MECH. DRAWINGS FOR ADDITIONAL HANGING EQUIPMENT LOADS.
- ADD ADDITIONAL 7 PSF. HANGING LIGHTING EQUIPMENT, TO DESIGN BOTTOM CHORD OF TRUSSES FOR THE HATCH AREA.
- SEE PRE-ENGINEERED TRUSS NOTES ON S0.1.

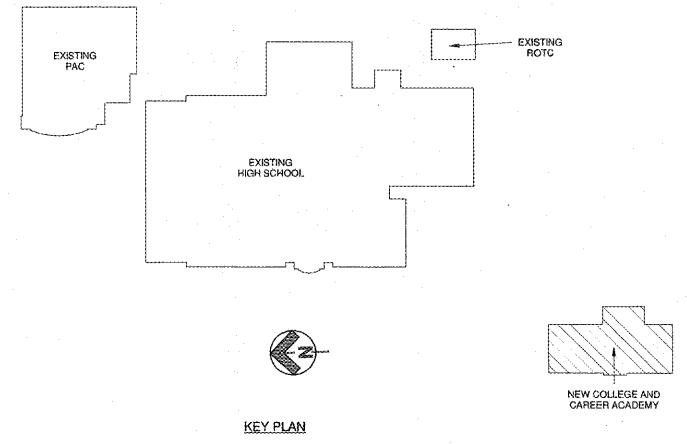

ROBERTSON INDIA ROOF ARCHITECTS ENGINEERS
 3460 Preston Ridge
 Marietta, GA 30005
 770.674.2600 / www.rir.com



Facility No. 642-0198
Dawson County College and Career Academy
 Dawsonville, Georgia
 FOR: **Dawson County Schools**
 Overall Square Footage = 35,800 SF
 FTB = 025
 I.S. = 74 (Existing) + 11 (New) = 85 IUS

REVISIONS

DATE: 05-07-2018
 PROJECT NUMBER: 17-303
 SHEET NUMBER: S2.2