

**1 BUILDING CROSS SECTION**  
1/8" = 1'-0"

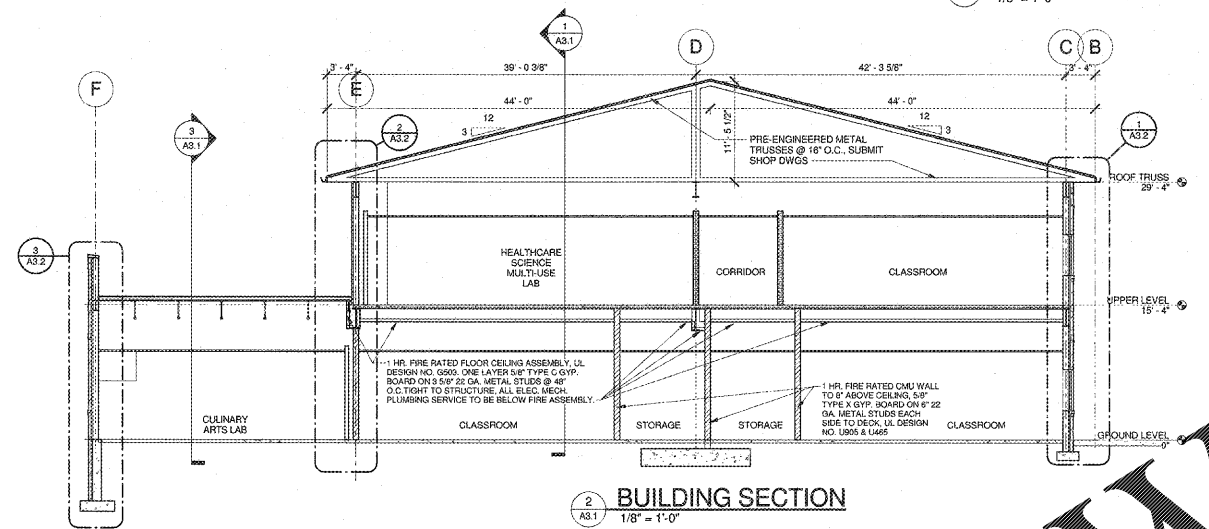

**2 BUILDING SECTION**  
1/8" = 1'-0"

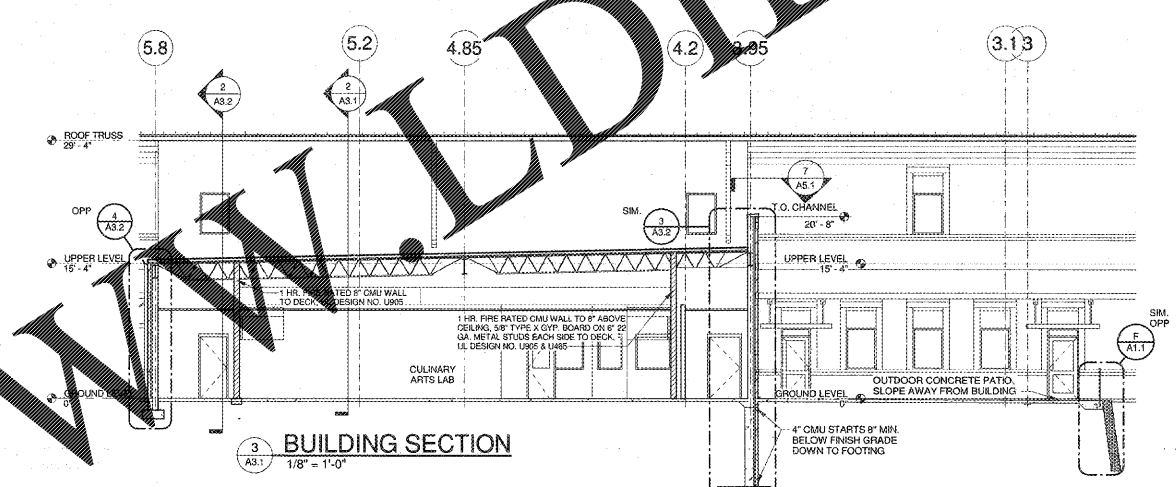

**3 BUILDING SECTION**  
1/8" = 1'-0"

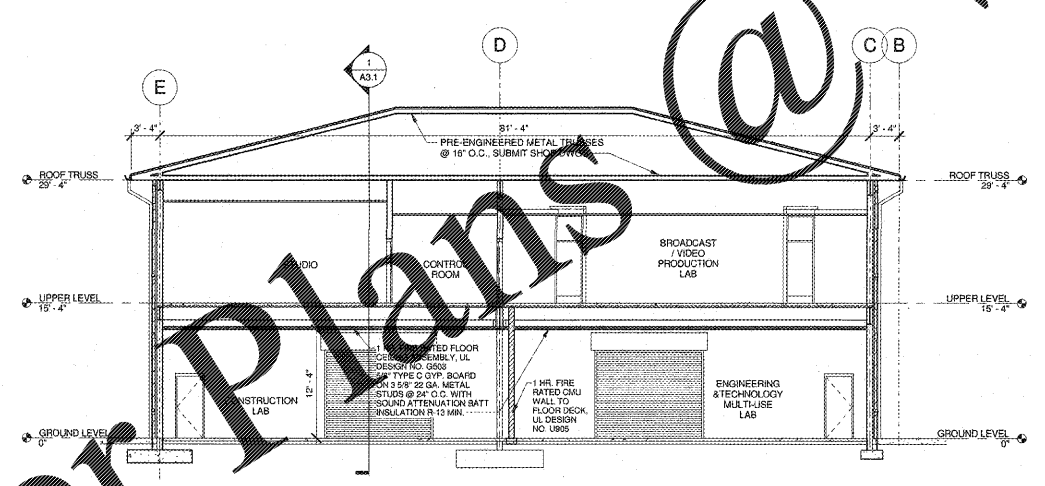

**4 BUILDING SECTION**  
1/8" = 1'-0"

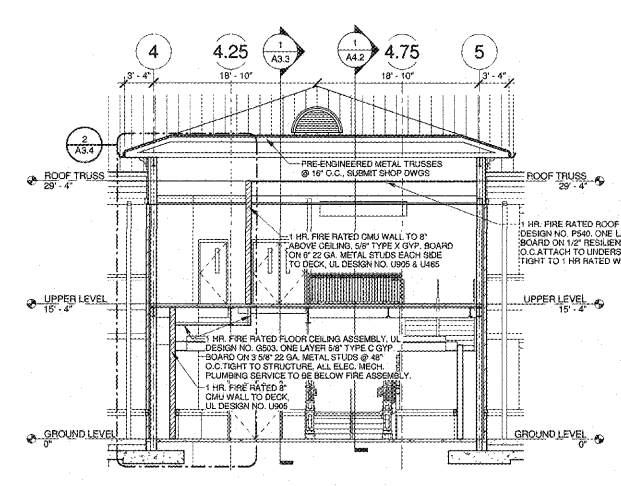

**5 BUILDING SECTION**  
1/8" = 1'-0"

Order Plans @ WWW.LDLINE.COM

**ROBERTSON LINDA ROOF ARCHITECTS ENGINEERS**  
3460 Preston Ridge Road, Suite 275 - Alpharetta, GA 30005  
770.971.0101 / www.rla.com

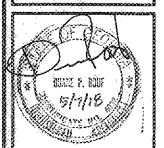

Facility No. 642-0196  
**Dawson County College and Career Academy**  
Dawsonville, Georgia  
FOR: **Dawson County Schools**  
Overall Squarefootage = 35,800 SF  
LFE = 1025

NO.	REVISIONS

PROJECT TITLE	<b>BUILDING SECTIONS</b>
DATE	05-07-2018
PROJECT NUMBER	17-303
SHEET NUMBER	<b>A3.1</b>