

GREASE TRAP CALCULATION								
FIXTURE	LxWxD	LxWxD	# OF BOWLS	CUBIC INCHES	ANSWER/231	ANSWERx0.75	FLOW CONTROL	FLOW RATE
3 COMP SINK	18x18x14	4,536	3	13,608	58.9 GPM	44 GPM	1 GPM	44 GPM
TOTAL DISCHARGE								44 GPM

**PLUMBING KEYED NOTES:**

- ① ROUTE INDIRECT WASTE FROM COFFEE STATION TO FLOOR SINK WITH APPROVED AIR GAP.
- ② ROUTE INDIRECT WASTE FROM ISLAND OASIS TO FLOOR SINK WITH APPROVED AIR GAP.
- ③ ROUTE INDIRECT WASTE FROM EACH BOWL OF 3 COMP SINK TO FUNNEL DRAIN WITH APPROVED AIR GAP. (TYPICAL OF 3).
- ④ ROUTE INDIRECT WASTE FROM ICE MACHINE TO 3" HUB DRAIN WITH APPROVED AIR GAP.
- ⑤ ROUTE INDIRECT WASTE FROM ESPRESSO MACHINE TO FLOOR SINK WITH APPROVED AIR GAP.
- ⑥ ROUTE INDIRECT WASTE FROM TAP SYSTEM TO FLOOR SINK WITH APPROVED AIR GAP.
- ⑦ ROUTE INDIRECT WASTE FROM DUMP SINK TO FLOOR SINK WITH APPROVED AIR GAP.
- ⑧ ROUTE INDIRECT WASTE FROM OVEN TO FLOOR SINK WITH APPROVED AIR GAP.

**GENERAL NOTES:**

- A. ALL WORK SHALL COMPLY WITH ALL LOCAL AND STATE CODES AND AUTHORITIES HAVING JURISDICTION.
- B. THE CONTRACTOR SHALL SECURE AND PAY FOR ALL REQUIRED PERMITS AND ARRANGE ALL REQUIRED INSPECTIONS.
- C. THE CONTRACTOR SHALL COORDINATE HIS WORK WITH OTHER CONTRACTORS AND TRADES.
- D. THESE DRAWINGS, AS PREPARED, ARE DIAGRAMMATIC BUT SHALL BE FOLLOWED AS CLOSELY AS CONSTRUCTION OF THE PROJECT AND THE WORK OF THE TRADES WILL PERMIT. EQUIPMENT LOCATIONS INDICATED ARE APPROXIMATE. COORDINATE EXACT LOCATIONS AND REQUIRED CLEARANCES WITH EQUIPMENT SUPPLIER AND ALL TRADES PRIOR TO INSTALLATION.
- E. THE CONTRACTOR SHALL FURNISH AND INSTALL ALL THE EQUIPMENT INDICATED WITHIN THESE DRAWINGS UNLESS OTHERWISE NOTED. VERIFY LOCATION AND DIMENSIONS IN THE FIELD PRIOR TO FABRICATION AND / OR INSTALLATION.
- F. ALL ROOF PENETRATIONS SHALL BE AT THE CONTRACTOR'S EXPENSE. COORDINATE WITH OWNER'S ROOFING CONTRACTOR SO AS NOT TO VOID ANY EXISTING ROOF WARRANTIES.
- G. THE ENTIRE INSTALLATION SHALL BE GUARANTEED FREE OF DEFECTS AND CONTRACTOR SHALL REPAIR AND / OR REPLACE ANY DEFECTIVE MATERIALS OR EQUIPMENT AT NO COST TO THE OWNER FOR A MINIMUM PERIOD OF ONE YEAR FROM THE DATE OF ACCEPTANCE BY ARCHITECT OR ENGINEER.
- H. ALL WORK SHALL BE SUBJECT TO THE ACCEPTANCE AND APPROVAL OF THE ARCHITECT AND OWNER. THE ARCHITECT SHALL BE NOTIFIED OF ANY AND ALL DISCREPANCIES BETWEEN FIELD CONDITIONS AND THE CONTRACT DOCUMENT BEFORE PROCEEDING WITH THAT PORTION OF THE WORK. FAILURE OF PROPER NOTICE DOES NOT RELIEVE THE CONTRACTOR. THE CONTRACTOR SHALL CORRECT ANY AND ALL WORK ARISING FROM SUCH FAILURE TO COORDINATE DISCREPANCIES TO THE SATISFACTION OF THE ARCHITECT WITHOUT ADDITIONAL COST TO THE OWNER.
- I. ALL KITCHEN, PREP AREA AND SALES AREA EQUIPMENT WILL BE FURNISHED AND INSTALLED. EQUIPMENT WILL BE FURNISHED WITH T.O.M. FAULT ESCUTCHEON, ETC. PLUMBING CONTRACTOR SHALL PROVIDE ALL ROUGH-IN TRAPS AND MAKE ALL FINAL CONNECTIONS (SEE EQUIPMENT SCHEDULE).
- J. ALL PIPING TO BE CONCEALED IN WALLS, CHASES AND FURRED SPACES.
- K. REFER TO EQUIPMENT SCHEDULE AND EQUIPMENT SPECIFICATIONS FOR EXACT LOCATIONS AND PLUMBING CONNECTIONS.
- L. THE CONTRACTOR SHALL VERIFY DEPTH, SIZE, LOCATION OF ALL EXISTING UTILITIES IN FIELD PRIOR TO STARTING WORK.
- M. THE CONTRACTOR SHALL PROVIDE AND INSTALL ALL PIPE HANGERS, AND SUPPORTS IN ACCORDANCE WITH THE LOCAL APPLICABLE CODES.
- N. THE CONTRACTOR TO PROVIDE TRAP PRIMERS, DEEP SEAL TRAP OR TRAP SEAL ON ALL FLOOR DRAINS AS PER APPLICABLE CODE.
- O. ALL PENETRATIONS REQUIRED FOR PLUMBING EQUIPMENT AND PIPING THROUGH ANY WALL SHALL BE PROPERLY SEALED OFF TO MAINTAIN THE INTEGRITY OF THE STRUCTURE.
- P. ALL SHUT OFF AND ISOLATION VALVES SHALL BE BALL TYPE. ALL VALVES SERVING TOILETS AND SINKS SHALL BE ANGLE STOP TYPE.
- Q. PROVIDE AN INDIVIDUAL BALL VALVE AND BACK CHECK VALVE TO EACH INDIVIDUAL PIECE OF EQUIPMENT.
- R. PROVIDE BACKFLOW PREVENTERS AT ALL COFFEE MAKERS, BAGEL OVEN, DIPPING WELLS, ICE MAKER AND ALL OTHER EQUIPMENT AS REQUIRED BY CODE.
- S. PROVIDE AERATORS ON ALL HAND SINKS AND LAVATORIES THROUGHOUT THE FACILITY.
- T. PROVIDE P&G CHEMICAL DISPENSER (SEE NATIONAL ACCOUNTS) AT MOP SINK AND THREE COMP SINK. MOUNT BOTTLE AND DISPENSER ABOVE SINK AS REQUIRED BY CHEMICAL SUPPLIER.

**CONTRACTOR NOTES**

IT IS THE RESPONSIBILITY OF THE CONTRACTOR TO NOTIFY THE ARCHITECT, LANDLORD OR TENANT OF ANY DISCREPANCIES ENCOUNTERED ON THE PLANS OR IN EXISTING SITE CONDITIONS PRIOR TO SUBMISSION OF BID. BIDDERS ARE TO VISIT THE SITE AND FAMILIARIZE THEMSELVES WITH EXISTING CONDITIONS AND SATISFY THEMSELVES AS TO THE NATURE AND SCOPE OF THE WORK. THE BASE BID SHALL REFLECT MODIFICATIONS TO SYSTEMS AND DEVICES AS REQUIRED BY STATE, LOCAL AND FEDERAL CODES WHETHER INDICATED OR NOT ON CONTRACT DOCUMENTS. THE SUBMISSIONS OF A BID WILL BE EVIDENCE THAT SUCH AN EXAMINATION AND COMPLIANCE WITH GOVERNING CODES/REQUIREMENTS HAS BEEN MADE. LATER CLAIMS FOR LABOR, EQUIPMENT, OR MATERIALS REQUIRED, OR FOR DIFFICULTIES ENCOUNTERED WHICH COULD HAVE BEEN FORSEEN HAD AN EXAMINATION AND CODE/REQUIREMENTS REVIEW BEEN MADE WILL NOT BE ALLOWED.

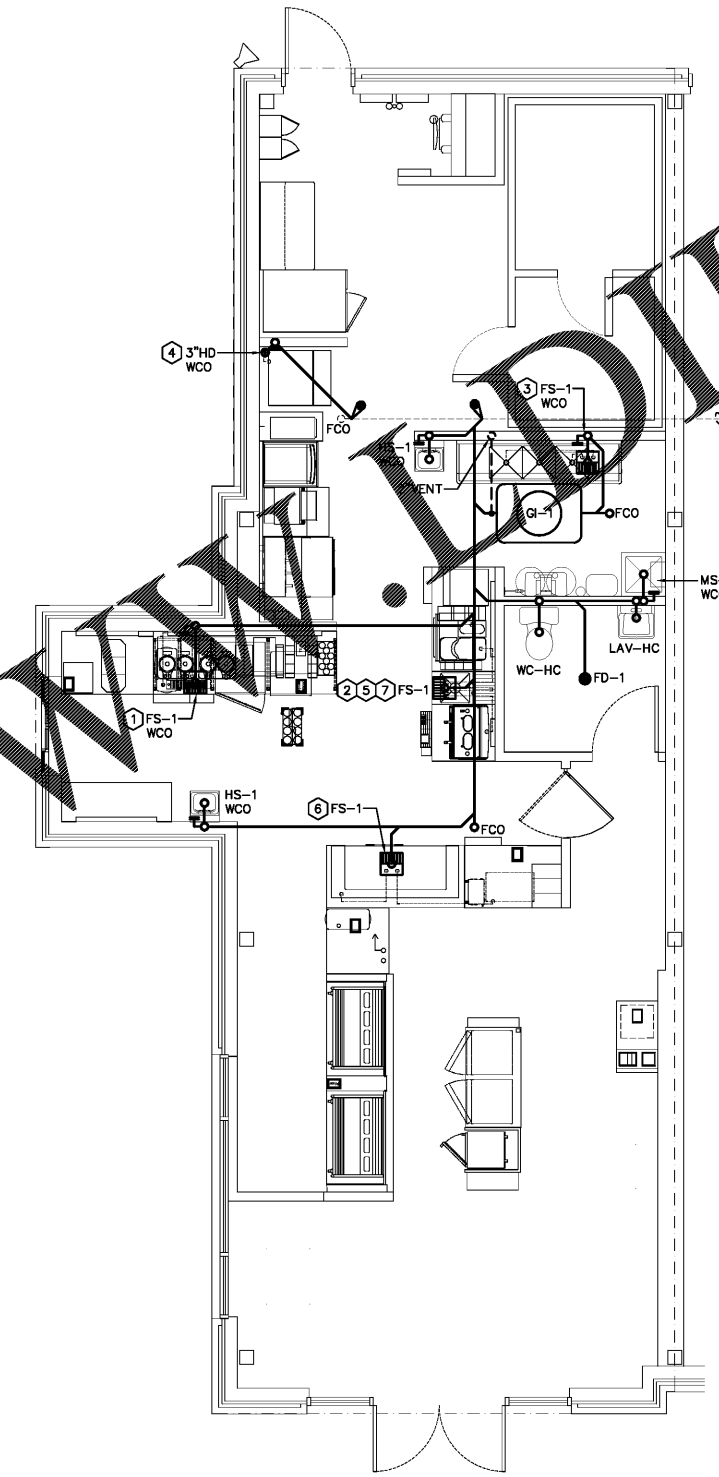

**FLOOR PLAN - SANITARY**  
SCALE: 1/4"=1'-0" 18092



ARCHITECT OF RECORD  
**JAMES D. SMITH, AIA**  
522 BAY LN.  
CENTERVILLE, MA 02632

**Ron Renna, P.E.**

3231 Drone Field Road  
Lakeland, FL 33811 (863) 646-1258

**DUNKIN'**

**dunkin'**  
brand.  
STORE #357281  
JEFFERSON DAVIS HWY  
DUMFRIES, VA

REVISION		
No.	DATE	DESCRIPTION

DWG DATE: 06-29-2018  
DRAWN BY: STAFF  
PROJECT No.: 17157  
DWG TITLE:

**SANITARY FLOOR PLAN**

SHEET No.

**P-1**

Order Plans

WWW.Online.com