

ALL DIMENSIONS ARE TAKEN OFF THE FINISHED FACE OF THE PERIMETER WALL AND PULLED TO FIXTURE LOCATION AND/OR CENTER OF WALL PARTITIONS.

ALL VACUUM LINES SHALL BE ROUTED UNDERGROUND WHENEVER POSSIBLE. P.C. MAY USE ANY WALL OR KNEEWALL UNTIL THERE IS NO MORE WALL. AT THAT POINT THE VACUUM SHALL DROP UNDERGROUND.

U/C = UTILITY CENTER

- NOTES:**
- ① POWER TO BE BROUGHT UNDER COUNTER THROUGH 3/4" POWER CONDUIT. 2" DATA CONDUIT TO BE RUN UNDERGROUND. (REFER TO ELECTRICAL DRAWINGS & DETAIL 3/E02)
 - ② POWER TO BE BROUGHT THROUGH 3/4" POWER CONDUIT. 2" DATA CONDUIT TO BE RUN UNDERGROUND. (REFER TO ELECTRICAL DRAWINGS)
 - ③ SEE "SLAB LEAVE OUT AT FLOOR DRAIN DETAIL" #D-1/MD FOR ADDITIONAL REQUIREMENTS.
 - ④ SEE "FLOOR BOX DETAIL" #D-3/AMD FOR ADDITIONAL REQUIREMENTS.

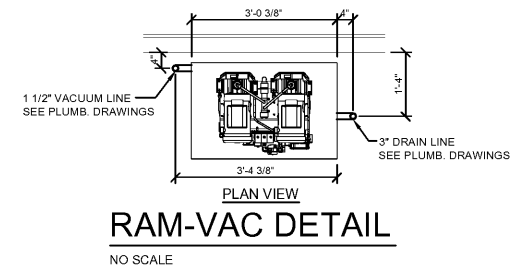
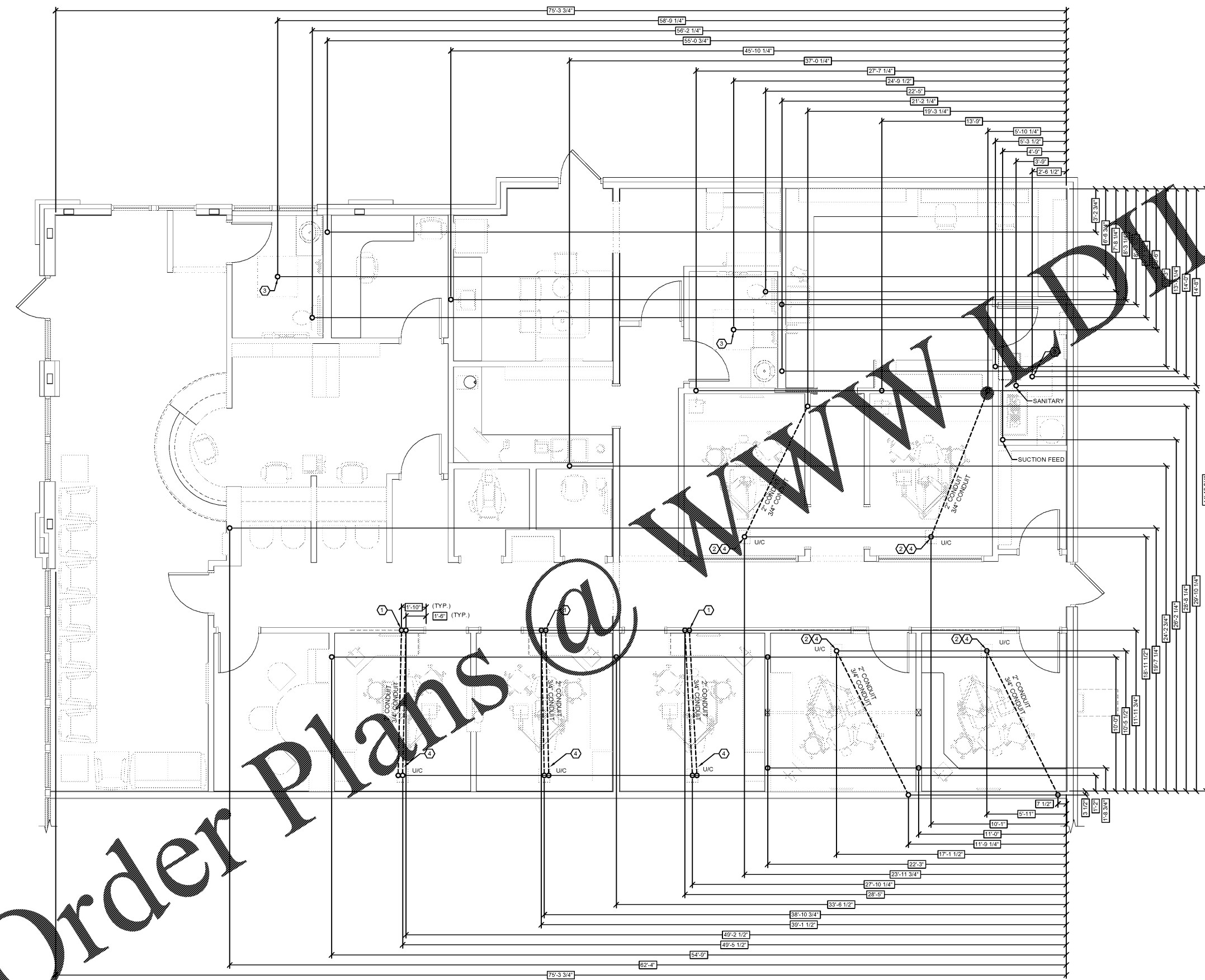

UNDERGROUND UTILITY RISER PLAN
 SCALE: 1/4" = 1'-0"

Order Plans @

WWW.ONLINE.COM