

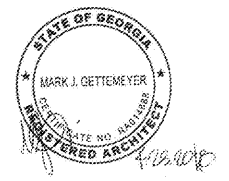

1232 washington ave.
 suite 310
 st. louis, mo 63103
 p: 314.241.6262
 f: 314.241.6263
 www.m2astudio.com



Mark J. Gettemeyer, Architect

PERMIT/CONSTRUCTION SET
 DATE: MAY 4, 2018

CONTRACT DATE: XX-XX-XX
 BUILDING TYPE: EXPLORER LITE 40
 PLAN VERSION: DECEMBER 2017
 SITE NUMBER: XXX-XXX
 STORE NUMBER: XXXXX

TACO BELL
 101 MONTGOMERY CROSSING
 BISCOE, NC 27209



EXPLOER LITE
 MEDIUM 40
 INTERIOR
 ELEVATIONS
 KITCHEN

A8.2

PLOT DATE:

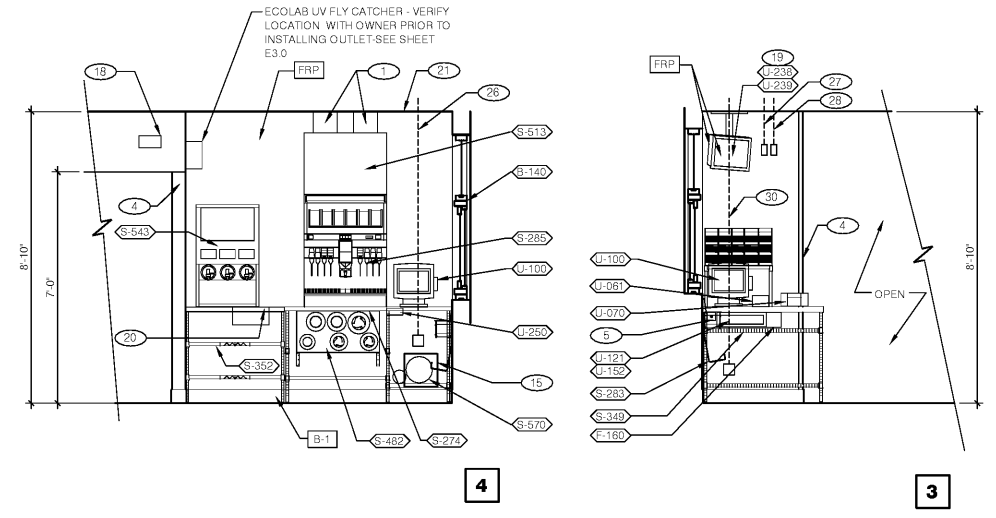

DRIVE-THRU 3/8" = 1'-0"

DRIVE-THRU 3/8" = 1'-0"

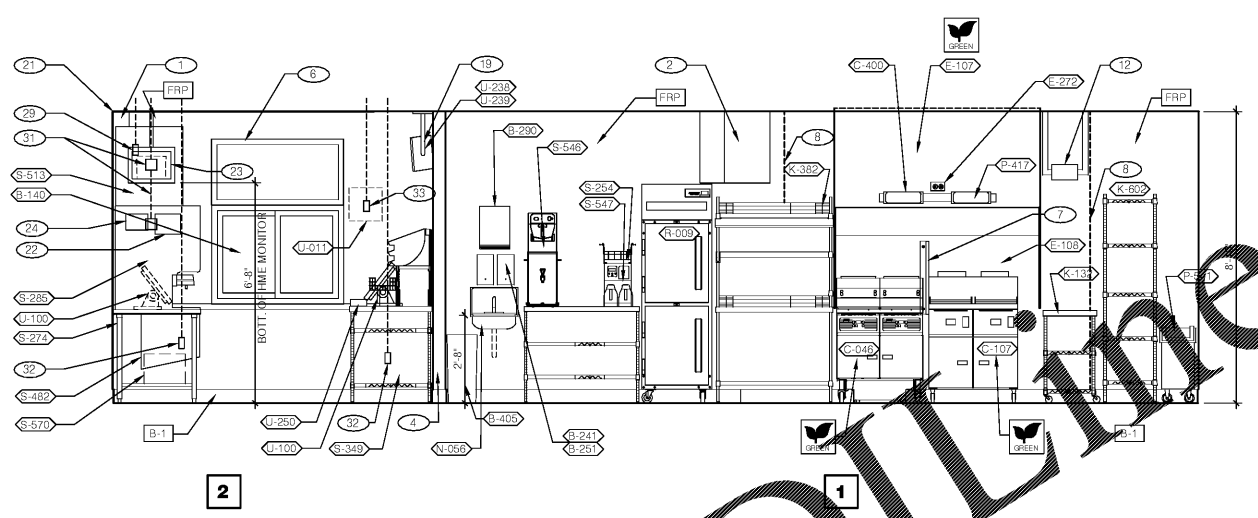

DRIVE-THRU 3/8" = 1'-0"

TB COOK 3/8" = 1'-0"

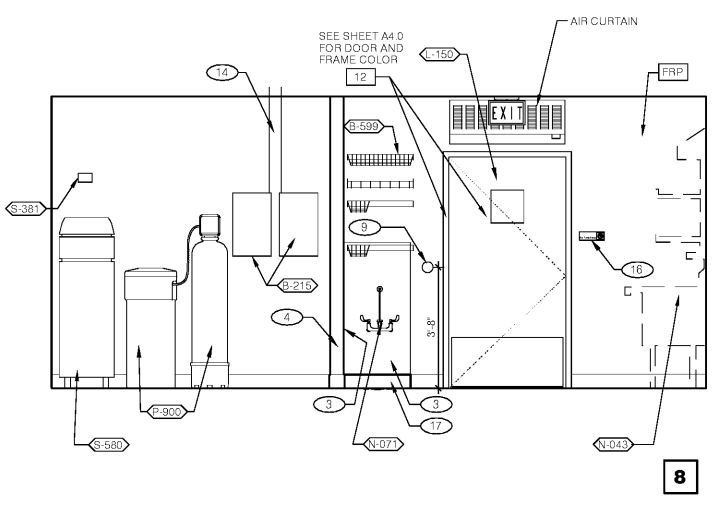

UTILITY 3/8" = 1'-0"

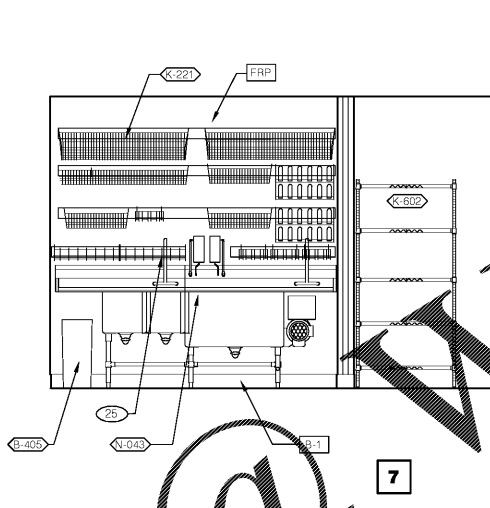

WARE WASHING 3/8" = 1'-0"

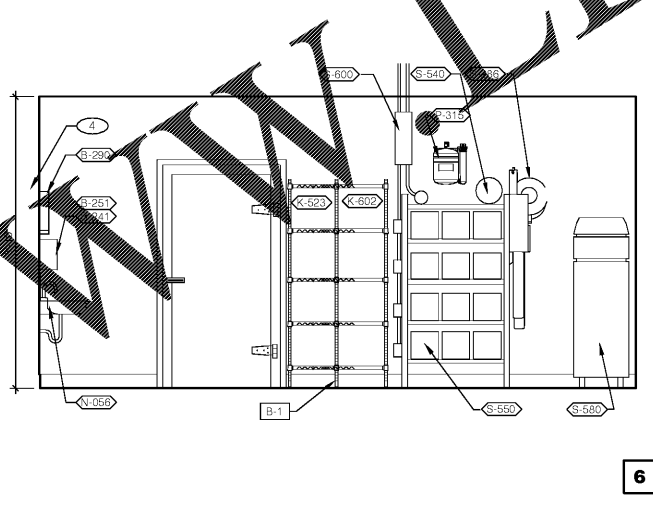

UTILITY 3/8" = 1'-0"

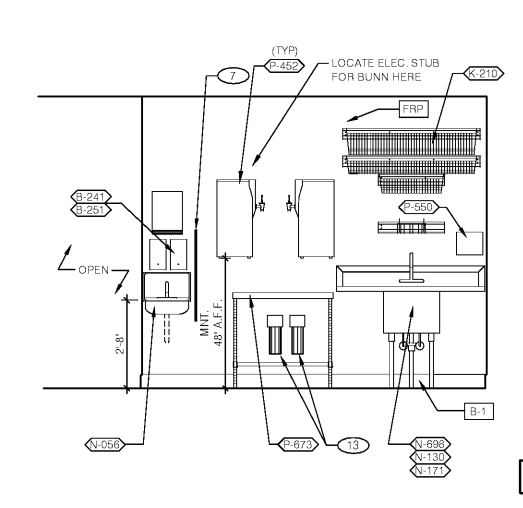

WARE WASHING 3/8" = 1'-0"

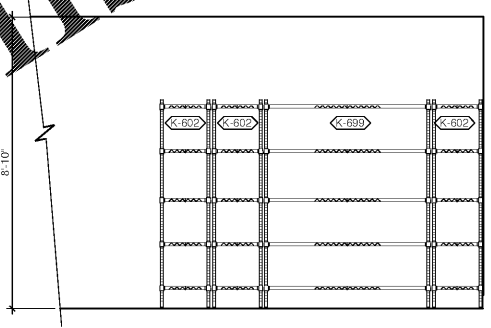

DRY STORAGE 3/8" = 1'-0"

- 1 STAINLESS STEEL CHASE FOR SYRUP LINES & ICE MACHINE REFRIGERANT LINES. SEE DETAIL 19/A6.4
- 2 ANSUL CABINET.
- 3 STAINLESS STEEL (SS) (20ga) WALL PANELS ADHERED TO WALL SUBSTRATE. 48" HIGH BY WIDTH OF OUTSIDE OF MOP SINK.
- 4 SS CORNER / END WALL CHANNEL GUARD, FULL HEIGHT. SEE DETAIL 19/A6.3.
- 5 HOLD-UP BUTTON.
- 6 SS CORNER GUARDS AT PERIMETER OF D/T WINDOW. SEE DETAILS 5 & 8/A6.1. PICTURE FRAME WITH WELDED CORNERS.
- 7 SPLASHGUARD. SEE DETAIL 9/A6.3.
- 8 EDGE OF SS PANEL BEHIND HOOD.
- 9 ANSUL PULL STATION.
- 10 J-BOX AND OUTLET INCLUDED WITH HOOD. INSET WITH FLUSH WITH FACE OF HOOD.
- 11 20 GA. STAINLESS STEEL PANEL BEHIND HOOD.
- 12 GAS SHUT-OFF VALVE 7'-0" A.F.F.
- 13 OWNER PROVIDED FILTER FOR HOT WATER SYSTEM (2 REQUIRED).
- 14 WATER HEATER FLUE. SEE PLUMBING DRAWINGS.
- 15 OPENING FINISHED WITH FRP FOR SYRUP TUBES. SEE DETAIL 11/A6.4.
- 16 NO SMOKING SIGN.
- 17 MOP SINK. SEE DETAIL 15/A6.4.
- 18 ALERT LIGHT BOX FOR 3-COMP POWER SOAK.
- 19 CEILING MOUNT MONITOR BRACKET. SEE DETAIL 2/A6.3.
- 20 ADJACENT TABLE TOPS TO BE INSTALLED AT SAME LEVEL. ADJUST IN THE FIELD AS REQUIRED.
- 21 RAISE INDICATED SECTION OF CEILING TO 8'-10". SEE SHEET A7.1.
- 22 DT TIMER SIGNAL PROCESSOR.
- 23 DT TIMER MONITOR AND CONTROL UNIT.
- 24 DT TIMER ETHERNET SWITCH.
- 25 CUT WALL-HANGING TRACK TO ALLOW SPACE FOR CLICK&CLEAN SYSTEM.
- 26 2" PVC TO 4x4x4 BOX NETWORK DROP FOR POS 3.
- 27 ISO BOX FOR QSR MONITOR.
- 28 1" PVC J-BOX FOR QSR MONITOR.
- 29 OUTLET FOR ZOOM AND HEADSETS.
- 30 2" POS TO 4x4x4 BOX NETWORK DROP FOR POS 4.
- 31 1" PVC CONDUIT WITH (2) J-BOXES FOR ZOOM AND HEADSET BASE.
- 32 ISO CIRCUIT QUAD BOX FOR POS.
- 33 1" PVC J-BOX FOR DT TIMER.

GENERAL NOTE:
 PROVIDE CLEAR SILICONE CAULK WHERE ALL FIXED AND BUILT-IN COUNTERS / EQUIPMENT ABUT WALL SURFACES. WHERE GAP BETWEEN WALL AND COUNTER SPLASH / EQUIPMENT EXCEEDS 1/4", PROVIDE S.S. CLOSURE ANGLE.

KEY NOTES

A

Order Plans @

WWW.DIYLINE.COM