

D/F ILLUM'D DIRECTIONALS

**GENERAL SPECIFICATIONS:**  
 • Alum. extrusion cabinet ptd. satin black  
 • Faces: .130 clear poly, pan formed

**ELECTRICAL:**  
 • Illumination  
 • White LEDs

CHECK BOX NEXT TO THE FACES YOU NEED AND STATE QUANTITY  
 NOTE: If face has a directional arrow right, opposite side will need an arrow left

<input type="checkbox"/> A1 QTY _____	<input type="checkbox"/> A2 QTY _____	<input type="checkbox"/> A3 QTY _____
<input type="checkbox"/> A4 QTY _____	<input type="checkbox"/> A5 QTY _____	<input type="checkbox"/> A6 QTY _____
<input type="checkbox"/> A7 QTY _____	<input type="checkbox"/> A8 QTY _____	<input type="checkbox"/> A9 QTY _____

NOTE: Custom face layouts are also available, pending approval by Taco Bell Corporate.  
 All face copy must be indicated at time of order.

 Everbrite LLC 4949 S 110th Street, Greenfield, WI 53220 Phone: 414-529-3500 • Fax: 414-529-7191 Website: www.everbrite.com	<b>Y-980</b> Description: 25" x 25-1/4" D/F Illum'd Directional sign w/ pan flat face options Part No: 000978 Date: 1/16/16 Drawn: BJC/BB	
---	---	--

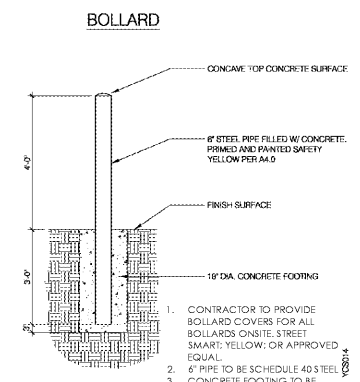

**BOLLARD**  
 NOT TO SCALE, YUM! STANDARD DETAIL YC5014

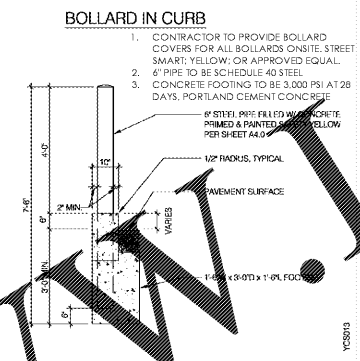

**BOLLARD IN CURB**  
 NOT TO SCALE, YUM! STANDARD DETAIL YC5013

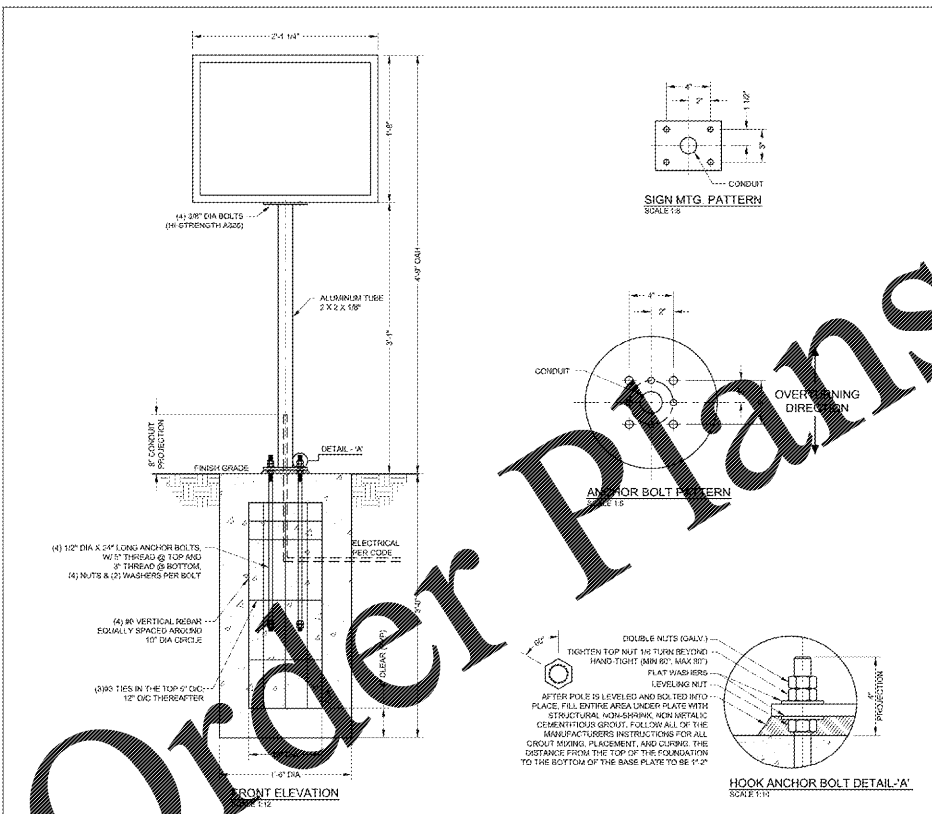

**GENERAL NOTES:**  
 INSTALLER TO PROVIDE COMPLETION PHOTOS OF FOUNDATION WITH REBAR, CONDUIT & POLES; BEFORE & AFTER FINISH PLATE IS IN PLACE. ANY WELDED CONNECTIONS, ELECTRICAL WIRING AND OVERALL ELEVATION.  
 THIS SIGN IS INTENDED TO BE INSTALLED IN ACCORDANCE WITH THE REQUIREMENTS OF ARTICLE 605 OF THE NATIONAL ELECTRICAL CODE AND/OR OTHER APPLICABLE LOCAL CODES. THIS INCLUDES THE SIGNING AND LABELING OF THE SIGN.  
 INSTALLER TO BE SURE SIGNS ARE PROPERLY INSTALLED, CONNECTED AND GROUNDING.  
 LANDSCAPING MATERIALS SHOULD BE KEPT FROM SIGN, TWO INCHES AWAY FROM SIGN POLER OR BASE PLATE.  
 THIS DRAWING IS FOR INSTALLATION PURPOSES ONLY AND NOT TO BE USED FOR MANUFACTURING.

**CONCRETE FOUNDATION:**  
 0.2X DIA. YIELD STRENGTH OF 3,000 PSI @ 28 DAYS. REINFORCING STEEL SHALL HAVE MIN. FIELD STRENGTH OF 60,000 PSI. CONCRETE SHALL BE CURED FOR 7 DAYS BEFORE PROCEEDING WITH INSTALLATION.

**WELDING:**  
 ANY WELDING SHALL BE DONE BY AN AWS CERTIFIED WELDER QUALIFIED IN THE APPLICABLE POSITIONS AND SHALL BE WELDED TO COVER WHEN PAINTED.

**FOUNDATION:**  
 CONCRETE AND CONCRETE FOUNDATION ARE DESIGNED TO WITHSTAND A WIND LOAD OF 40 PSF.

**CONCRETE BASE:**  
 CONCRETE BASE DESIGNED USING A LATERAL SOIL BEARING CAPACITY OF 100 PSF / FT. OF EXPTH. IF 100 PSF SOIL CONDITIONS DO NOT EXIST AT THE FOUNDATION LOCATION, IT IS THE CONTRACTOR'S RESPONSIBILITY TO NOTIFY EVERBRITE, LLC PRIOR TO PERFORMING ADDITIONAL EXCAVATION OR ANY CONCRETE PLACEMENT.

**INSTALLATION INSTRUCTIONS:**  
 1. STAKE FOUNDATION AREA AND CONFIRM FINAL GRADE REQUIREMENTS WITH G.C.  
 2. EXCAVATE FOUNDATION AREA.  
 3. SET ANCHOR BOLTS, REBAR AND CONDUIT STUB. (PRIMARY ELECTRICAL SERVICE TO BASE BY G.C.)  
 4. POUR CONCRETE. ALL TYP. CONCRETE CURE TIME AS REQUIRED. RECOMMENDED MIN. CURE TIME OF 7 DAYS BEFORE PROCEEDING WITH INSTALLATION.  
 5. ANCHOR BOLTS AS SHOWN IN DETAIL. CHECK FOR PLUMB.  
 6. MOUNT SIGNAGE TO POLES. INSTALLER TO PROVIDE WIRE BETWEEN SIGN AND BASE OF POLE.  
 7. MAKE FINAL ELECTRICAL HOOK-UP (ALL ELECTRICAL TO MEET LOCAL CODES).  
 8. TEST SIGNAGE FOR PROPER FUNCTION AND LIGHTING.  
 9. REMOVE ANY LIFTING BRACKETS AND REINSTALL BOLTS.  
 10. CLEAN UP AREA AND REMOVE ANY PACKING MATERIAL. DO NOT DISCARD ANY MATERIAL OR DEBRIS INTO ON SITE EQUIPMENT.

**WARRANTY TO CONTRACTOR:**  
 1. 1" x 2" x 1/4" SIGN  
 2. MOUNTING POLE  
 3. ANCHOR BOLTS & NUTS  
 4. TOUCH UP PAINT

**WARRANTY TO EVERBRITE:**  
 1. ALL ELECTRICAL COMPONENTS REQUIRED  
 2. FOUNDATION

**GENERAL CONTRACTOR TO SUPPLY:**  
 1. PRIMARY WIRES FROM BUILDING TO SIGN

**ELECTRICAL SPECIFICATION:**  
 LEADS FROM PROPOSED POWER SUPPLY: 00 W/AYT 12 VOLT  
 0.8 AMPS @ 100-277V  
 (1) 20AMP CIRCUIT, 90°C

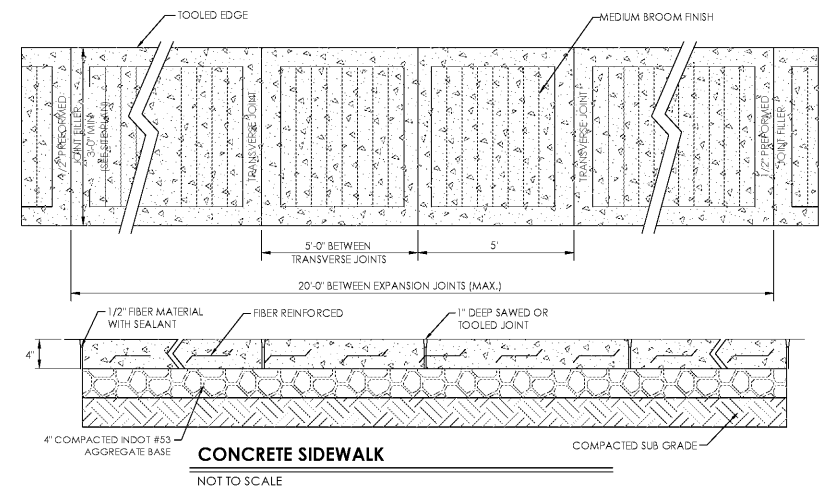

**CONCRETE SIDEWALK**  
 NOT TO SCALE

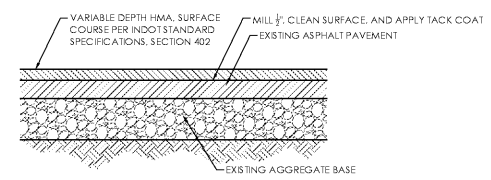

1. ALL MATERIALS AND INSTALLATION PER APPLICABLE INDOT STANDARD SPECIFICATIONS, LATEST EDITION.  
 2. NOTE: SEAL CRACKS IN EXISTING PAVEMENT SURFACE GREATER THAN 1/8" IN WIDTH PRIOR TO OVERLAYMENT.

**ASPHALT OVERLAY**  
 NOT TO SCALE

REVISION BLOCK

Michael Thompson  
 DATE: 06/01/2018  
 DRAWN BY: MSO CHECKED BY: MAT  
**HAMILTON DESIGNS**  
 A LIMITED LIABILITY COMPANY  
 11988 Fishers Crossing Drive, Suite 154  
 Fishers, Indiana 46038  
 P. (317) 570-8800  
 www.hamilton-designs.com

CONSTRUCTION PLANS FOR:

**TACO BELL | BISCOE, NC**  
 101 Montgomery Crossing (Highway 24)  
 Biscoe, North Carolina, 27209  
**BELL AMERICAN GROUP, LLC**  
 8930 Bash Street, Suite L  
 Indianapolis, Indiana 46256

PROJECT NO. 2016-235  
 DATE 06/01/2018  
 SCALE  
 SHEET NAME **SITE DETAILS**  
 SHEET NO. **CS-502**