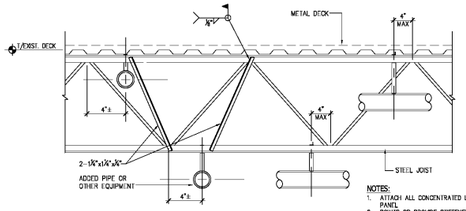

NOTES:
1. ATTACH ALL CONCENTRATED LOADS (PIPING, MECHANICAL, ETC.) TO THE JOISTS WITHIN 4" OF THE JOIST PANEL
2. POINTS OR PROVIDE STIFFNER ANGLES AS SHOWN
3. PIPES EXCEEDING 10 PLF PARALLEL TO JOISTS SHALL BE CENTERED BETWEEN JOISTS (U.O.N.) AND A SPREADER MEMBER INSTALLED
4. FOR PIPING EXCEEDING 20 PLF OR EQUIVALENT GROUPINGS NOTIFY THE STRUCTURAL ENGINEER PRIOR TO INSTALLATION
5. DUCTWORK SHALL NOT BE HUNG FROM THE STEEL ROOF DECK WITHIN 6'-0" OF AN OPNG.

1 S-300 TYPICAL HANGER REQUIREMENT FOR STEEL JOIST
SCALE: 3/4"=1'-0"

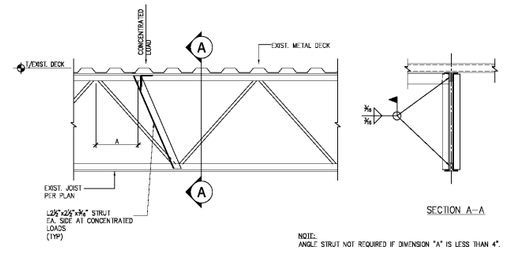

NOTE:
ANGLE STRUT NOT REQUIRED IF DIMENSION "A" IS LESS THAN 4".

2 S-300 TYPICAL DETAIL ROOFTOP MECHANICAL UNIT SUPPORTS
SCALE: 3/4"=1'-0"

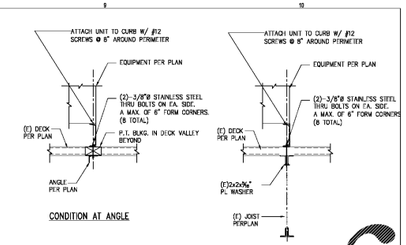

NOTE:
THRU-BOLTS MUST BE CERTIFIED FOR USE IN CONTACT WITH PRESSURE-TREATED WOOD. (TYP.)

3 S-300 TYPICAL ATTACHMENT OF CURB TO ROOF
SCALE: NTS

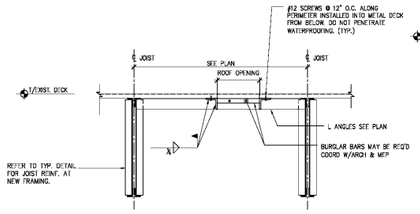

NOTE: FOR ALL ROOF OPENINGS 12" OR GREATER COORDINATE W/ARCH AND MEP CONTRACTOR FOR OPENING SIZES AND LOCATIONS

4 S-300 TYPICAL NEW ROOF OPENING DETAIL
SCALE: 3/4"=1'-0"

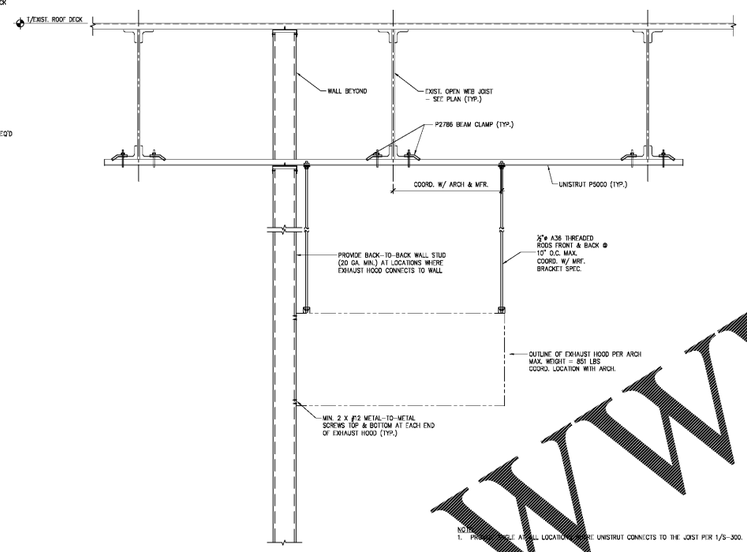

NOTE:
1. [illegible] AS WELL. LOCATION WHERE UNISTRUT CONNECTS TO THE JOIST PER 1/S-300.

5 S-300 TYPICAL EXHAUST HOOD SUPPORT DETAIL
SCALE: 1"=1'-0"

GC NOTE: COORDINATE EQUIPMENT [illegible] LOCATIONS WITH MEP DRAWINGS

6 S-300 TYPICAL DETAIL AT NEW STRUCTURAL HOUSEKEEPING PAD
SCALE: 3/4"=1'-0"

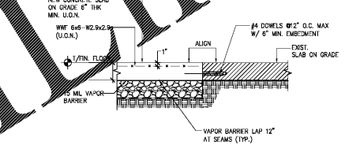

7 S-300 TYPICAL NEW SLAB ON GRADE TO EXIST. SLAB ON GRADE
N.T.S.

Order Plans @ www.LDLine.com

CALLISONRTKL
A DESIGN CONSULTANCY OF ARCADIS
CallisonRTKL, Inc.
1420 Fifth Ave., Suite 2400
Seattle, WA 98101
Tel: 206.623.4646
CallisonRTKL Project No: 003-180034.00
Consultant
HENDERSON ENGINEERS
Henderson Engineers, Inc.
8345 Lenexa Drive, Suite 300
Lenexa, KS 66214
913.742.8483
Consultant
GMS
GMS Design Group
[illegible] West 27th Street, 5th Floor
New York, NY 10001
Tel: 212.254.0030

BOWLERO - AUGUSTA

ISSUE FOR PERMIT / BID

Client/Owner/Project Address
Bowlmor | AMF
Client Address
222 W44th Street
New York, NY 10036
Project Address
3067 Washington Rd
Augusta, GA 30907

Issue Drawing Log

	2018.05.29	ISSUE FOR PERMIT
	2018.05.29	ISSUE FOR BID

Seal

Sheet Identification
TYPICAL DETAILS SHEET

S-300

 © 2017 CallisonRTKL, Inc.