

HENDERSON ENGINEERS, Inc.  
8th Fl., 330 W. 4th St.  
Seattle, WA 98101  
Tel: 206.461.8300  
Fax: 206.461.8303  
www.henderson-engineers.com

PLUMBING PLAN NOTES

- CONNECT NEW SANITARY WASTE PIPING OF SIZE INDICATED TO EXISTING SANITARY WASTE PIPING OF GREATER OR EQUAL SIZE. PRIOR TO START OF INSTALLATION, FIELD VERIFY THAT THE EXISTING SANITARY WASTE SYSTEM LOCATION, SIZE, INVERT AND FLOW DIRECTION IS COMPATIBLE FOR MEETING THE NEW SANITARY WASTE PIPE CONNECTION REQUIREMENTS.
- CONNECT NEW VENT PIPING OF SIZE INDICATED TO EXISTING VENT PIPING OF GREATER OR EQUAL SIZE WITHIN THE LOCATION. COORDINATE EXACT POINT OF CONNECTION AND ROUTING PATH OF VENTING SYSTEM WITH EXISTING CONDITIONS. CONTACT ARCHITECT IF DEFICIENCIES ARE FOUND AND/OR AN INADEQUATE SIZE IS FOUND.
- CONNECT NEW COLD WATER PIPING OF SIZE INDICATED TO EXISTING WATER PIPING OF GREATER OR EQUAL SIZE. COORDINATE EXACT POINT OF CONNECTION AND ROUTING PATH OF WATER SYSTEM WITH NEW AND EXISTING CONDITIONS.
- CONNECT NEW HOT WATER PIPING OF SIZE INDICATED TO EXISTING HOT WATER PIPING OF GREATER OR EQUAL SIZE. COORDINATE EXACT POINT OF CONNECTION AND ROUTING PATH OF WATER SYSTEM WITH NEW AND EXISTING CONDITIONS.
- BASE OF DESIGN FOR DOMESTIC WATER SYSTEM FOR NEW PLUMBING FIXTURES IS BASED UPON A MINIMUM AVAILABLE WATER PRESSURE OF 45 PSI AT ALL WATER TAPS. SHOULD AVAILABLE DOMESTIC WATER PRESSURE BE LESS THAN 45 PSI AT A MINIMUM TO TOTAL GPM, NOTIFY ARCHITECT IMMEDIATELY.
- FLOOR DRAIN TO CONNECT TO TRAP PRIMER TO RISER FOR ADDITIONAL ROUTING INFORMATION.
- ROUTE COLD WATER PIPING WITH BAK MULL VALVE STATION. SHUT OFF VALVE FURNISHED WITH EXISTING TRAP SUPPRESSION SYSTEM AS SHOWN. PROVIDE ONLY CONNECTION WITH FLOOR SERVICE CONTRACTORS AND ARCHITECT REFER TO SERVICE DRAWINGS FOR ADDITIONAL CONNECTIONS FOR KITCHEN FIXTURES AND REQUIREMENTS.
- INSTALL VALVES AND RISERS AS REQUIRED TO MAINTAIN ACCESS FOR INSTALLED OVERHEAD, INSURE TRIM OF ABOVE CEILING OR 2" ABOVE CEILING. HIGH AS POSSIBLE WHILE MAINTAINING ACCESSIBILITY OF VALVES. CONTROL VALVE TO PROVIDE LABELED ACCESS PANEL IF NECESSARY ABOVE CEILING OR BEHIND WALL.
- CONNECT NEW HAND SINK TO EXISTING COLD WATER, HOT WATER, AND SANITARY PIPING. MODIFY EXISTING PIPING AS REQUIRED.
- REFER TO KITCHEN DRAWINGS FOR BEER AND SOCA PROVIDE AND INSTALL DRAIN LINE FROM EVAPORATOR COIL TO FLOOR SINK WITH AN OASIS DRAIN LINES TO BE INSULATED AND WRAPPED WITH HEAT TAPE IN FREEZER BY ELECTRICAL CONTRACTOR. COORDINATE AS REQUIRED.
- CONNECT HOT COLD WATER FOR SOCA FOUNTAIN TO NEW COLD WATER PIPING NEAR SINK. CONNECT TO WATER FILTER AND SOCA SYSTEM PER MANUFACTURER'S RECOMMENDATIONS. PROVIDE WITH REDUCED PRESSURE ZONE BACKFLOW PREVENTER (RPZ) UPSTREAM OF WATER FILTER AND SOCA SYSTEM. PROVIDE ACCUJEX K13800 CLEARING STANDARD WALL PVC HOSE. NO COPPER, BRASS OR BRONZE SHALL BE INSTALLED DOWNSTREAM OF RPZ.
- COORDINATE PIPE ROUTING AWAY FROM ELECTRICAL PANELS, TELEPHONE PANELS, SPEAKERS, IT TECHNOLOGY EQUIPMENT, AND TELEVISIONS. DO NOT ROUTE PIPING OVER ELECTRICAL EQUIPMENT.
- CONNECT NEW GREASE WASTE PIPING OF SIZE INDICATED TO EXISTING GREASE WASTE PIPING OF GREATER OR EQUAL SIZE. PRIOR TO START OF INSTALLATION, FIELD VERIFY THAT THE EXISTING GREASE WASTE SYSTEM LOCATION, SIZE, INVERT, AND FLOW DIRECTION IS COMPATIBLE FOR MEETING THE NEW GREASE WASTE PIPE CONNECTION REQUIREMENTS.
- ROUTE INDIRECT DRAIN LINE FROM RPZ TO FLOOR SINK.

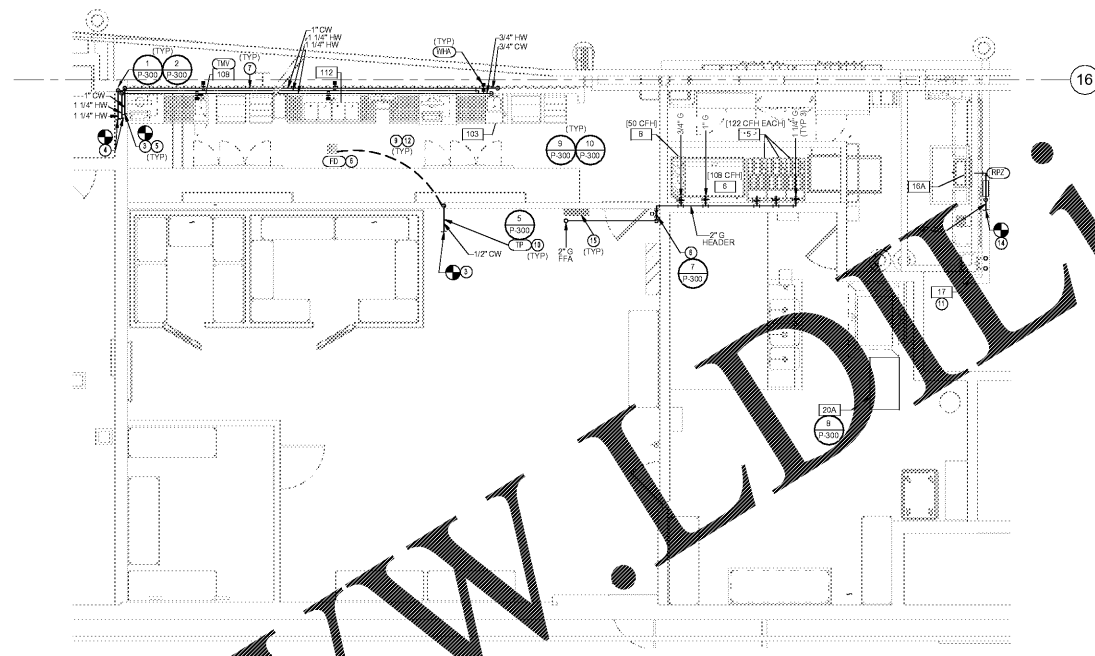

PLUMBING WATER AND GAS ENLARGED PLAN  
1/4\" = 1'-0"

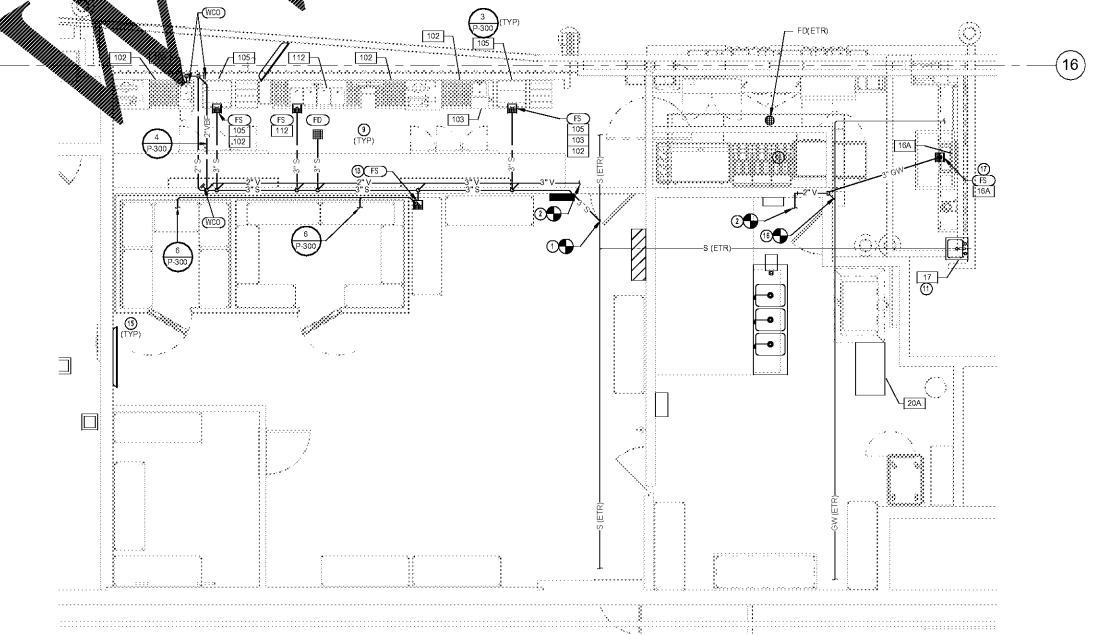

PLUMBING WASTE AND VENT ENLARGED PLAN  
1/4\" = 1'-0"

NOTE:  
EXISTING CONDITIONS WERE TAKEN FROM ORIGINAL DRAWINGS & SITE VISITS AND MAY NOT REFLECT EXACT "AS-BUILT" CONDITIONS. FIELD VERIFY ALL EXISTING CONDITIONS PRIOR TO SUBMITTING FINAL BIDS. CAREFULLY COORDINATE NEW WORK AND DEMOLITION WITH ALL OTHER DISCIPLINES AND EXISTING CONDITIONS.

BOWLERO - AUGUSTA

ISSUE FOR PERMIT / BID

Client/Owner/Project Address

Bowlero | AMP  
Client Address:  
222 W 44th Street  
New York, NY 10036



Issue Drawing Log

Date	Description
2018 05 29	ISSUE FOR PERMIT
2018 05 29	ISSUE FOR BID

Seal

THIS DOCUMENT IS RELEASED FOR THE PURPOSES OF PERMITTING AND LICENSING ONLY. IT IS NOT TO BE USED FOR CONSTRUCTION PURPOSES.

Sheet Identification

PLUMBING ENLARGED PLANS

P-110

Order Plans @

WWW.LDILLING.COM