

CallisonRTKL, Inc.  
1420 7th Ave. Suite 2400  
Seattle, WA 98101  
Tel: 206.623.4646

CallisonRTKL Project No: 003-180034-00

Consultant:

HENDERSON  
ENGINEERS

HENDERSON ENGINEERS, INC.  
200 Madison Avenue, 21st Floor  
New York, NY 10017

29 West 27th Street, 5th Floor  
New York, NY 10001  
Tel: 212.254.1000

**POWER PLAN GENERAL NOTES**

- 1 REFER TO SHEET E-002 FOR ADDITIONAL GENERAL NOTES.
- 2 REFER TO ARCHITECTURAL DRAWINGS FOR EXACT COLOR, LOCATION AND MOUNTING HEIGHTS OF ELECTRICAL DEVICES.
- 3 REFER TO FOOD SERVICE EQUIPMENT DRAWINGS AND SPECIFICATIONS FOR ADDITIONAL ROUGH-IN REQUIREMENTS NOT INDICATED ON DRAWINGS. ELECTRICAL CONTRACTOR SHALL COORDINATE ALL FOOD SERVICE ROUGH-IN REQUIREMENTS WITH EQUIPMENT INSTALLER PRIOR TO ROUGH-IN.

**ELECTRICAL FIXTURE TAGGING LEGEND**

PN#.# = PANEL AND CIRCUIT NUMBER  
RPN#.# = RELAY PANEL AND RELAY AS REQUIRED

**ELECTRICAL PLAN NOTES**

- 1 DEDICATED CIRCUIT SHALL BE USED FOR ALL ELECTRICAL DEVICES TO BE RECEIVED BY THE CONTRACTOR. CIRCUITS SHALL BE HIDDEN FROM VIEW, INCLUDING ALL ELECTRICAL CONDUIT, WIRE RAYS, AND WIRE TRAYS. REFER TO ARCHITECTURAL DRAWINGS FOR ADDITIONAL INFORMATION.
- 2 IN THE EVENT OF A CONDUIT PENETRATION THROUGH THE CEILING, THE PENETRATION SHALL BE SEALED WITH EXPANDING FOAM SEALANT.
- 3 ALL ELECTRICAL CONDUIT SHALL BE IDENTIFIED AT ALL TIMES.
- 4 REFER TO DETAIL 4 ON THIS SHEET FOR ADDITIONAL INFORMATION.
- 5 REFER TO DETAIL 5 ON THIS SHEET FOR ADDITIONAL INFORMATION.
- 6 DENOTES FOOD SERVICE EQUIPMENT ITEM NUMBER (TYP). REFER TO FOOD SERVICE EQUIPMENT DRAWINGS FOR ADDITIONAL REQUIREMENTS.

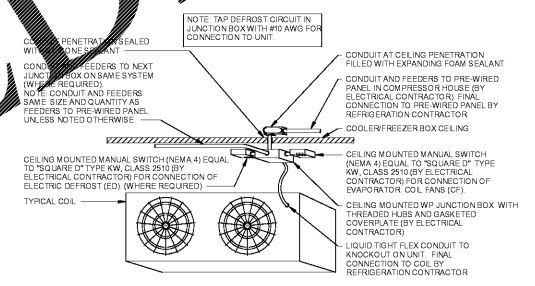

NOTE: DO NOT LOCATE WP JUNCTION BOX DIRECTLY IN FRONT OF DISCHARGE FAN. OFFSET JUNCTION BOX TO SIDE.

EVAPORATOR COIL ELECTRICAL DETAIL

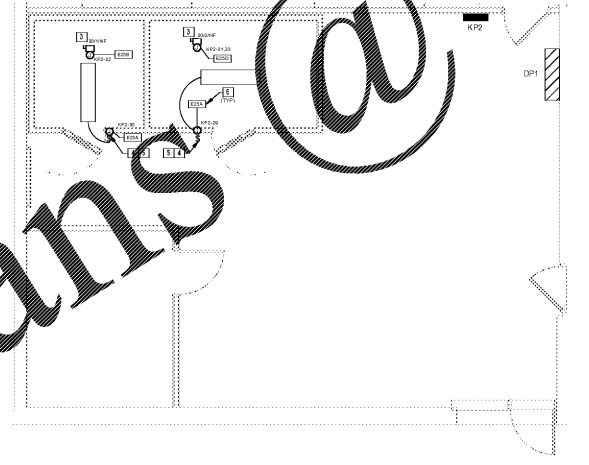

ENLARGED POWER PLAN - STORAGE AND OFFICES  
1/4" = 1'-0"

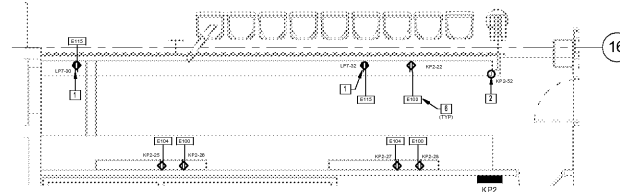

ENLARGED POWER PLAN - BAR  
1/4" = 1'-0"

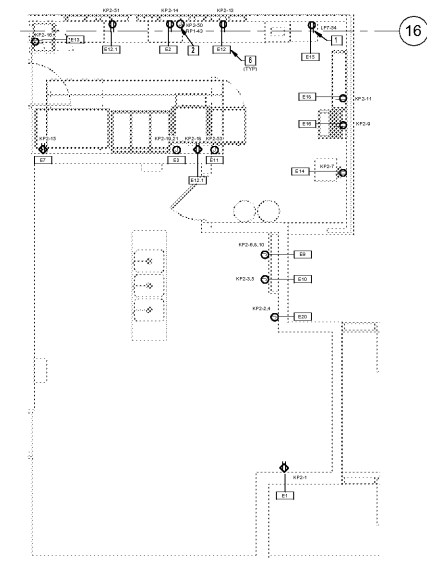

ENLARGED POWER PLAN - KITCHEN  
1/4" = 1'-0"

NOTE: EXISTING CONDITIONS WERE TAKEN FROM ORIGINAL DRAWINGS & SITE VISITS AND MAY NOT REFLECT EXACT 'AS-BUILT' CONDITIONS. FIELD VERIFY ALL EXISTING CONDITIONS PRIOR TO SUBMITTING FINAL BIDS. CAREFULLY COORDINATE NEW WORK AND DEMOLITION WITH ALL OTHER DISCIPLINES AND EXISTING CONDITIONS.

**BOWLERO - AUGUSTA**

**ISSUE FOR PERMIT / BID**

Client/Owner/Project Address  
Bowlero | AMP  
Client Address:  
322 W 44th Street  
New York, NY 10006  
Project Address:  
507 Washington Rd  
Augusta, GA 30607



Issue Drawing Log

Date	Description
2018 05 29	ISSUE FOR PERMIT
2018 05 29	ISSUE FOR BID

THIS DOCUMENT IS RELEASED FOR THE PROJECT ONLY. IT IS NOT TO BE USED FOR ANY OTHER PROJECTS WITHOUT THE WRITTEN CONSENT OF CALLISONRTKL, INC.

Order Plans @ www.LDILive.com

CRANE: LAMMAN