

**MECHANICAL DEMOLITION PLAN NOTES**

- 1 REMOVE AIR DEVICES AND DUCTWORK SHOWN DASHED UNLESS OTHERWISE NOTED
- 2 DIFFUSER GRILLE IS TO BE RELOCATED REFER TO THE HVAC PLAN FOR LAYOUT
- 3 TEMPERATURE SENSOR SHALL BE RELOCATED TO LOCATION INDICATED ON M-100
- 4 HATCHED REGION IS OUTSIDE OF SCOPE OF WORK EXISTING TO REMAIN
- 5 EXHAUST GRILLES AND DUCTWORK ARE TO REMAIN
- 6 KITCHEN HOODS AND CORRESPONDING DUCTS SHALL BE REMOVED
- 7 PATCH ANY HOLES OPENED WHERE DUCT IS REMOVED
- 8 EXHAUST TAP IS MAIN EXHAUST

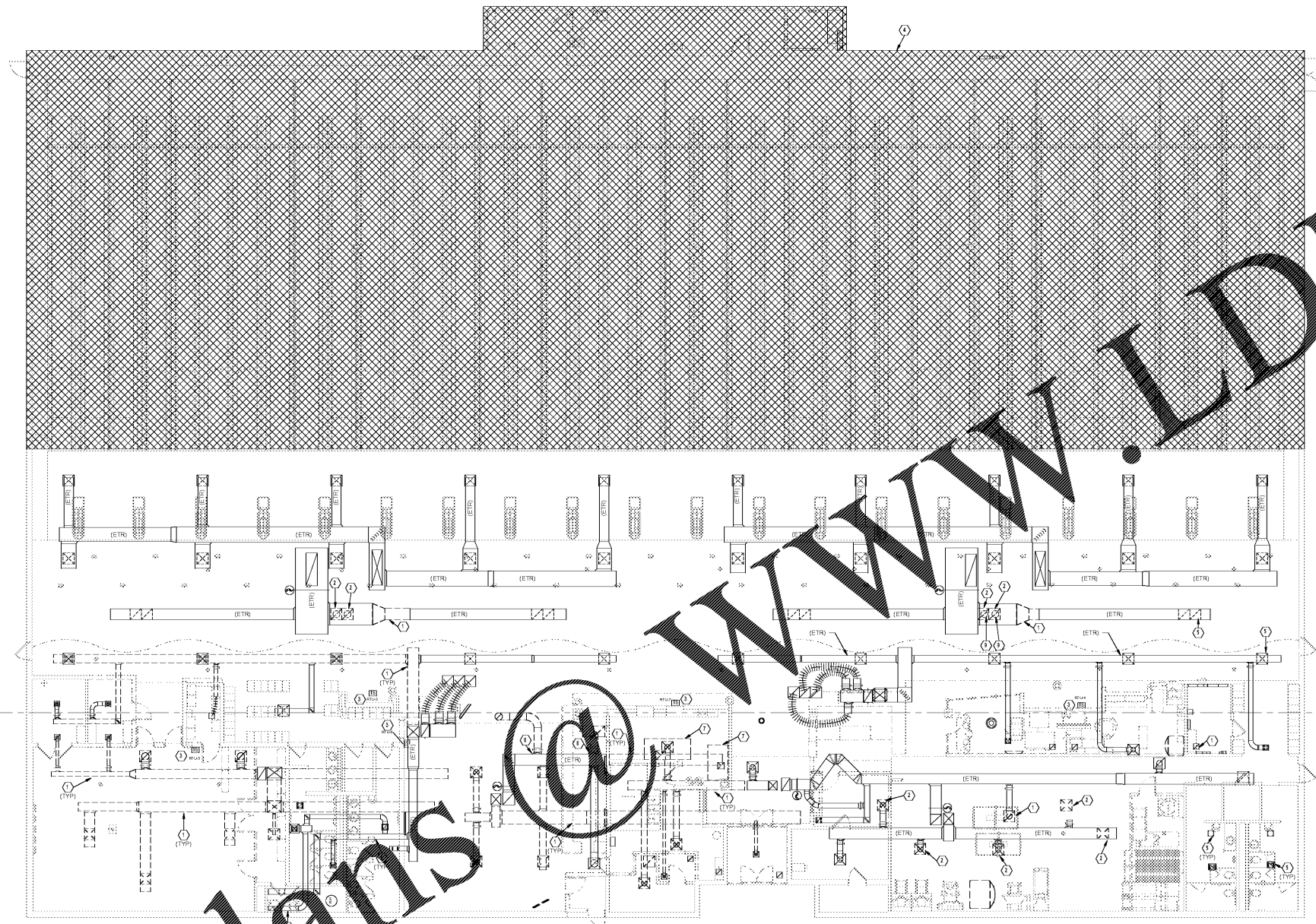

1 MECHANICAL DEMO PLAN  
1/8" = 1'-0"

**BOWLERO - AUGUSTA**

ISSUE FOR PERMIT / BID

Client/Owner/Project Address

Bowlero | AMP  
Client Address:  
222 W 44th Street  
New York, NY 10036



Issue Drawing Log

Date	Description
2018 05 29	ISSUE FOR PERMIT
2018 05 29	ISSUE FOR BID

Seal

THIS DOCUMENT IS RELEASED FOR THE PROJECT.  
PROFESSIONAL SEALS  
LICENSE # PE024824  
IT IS NOT TO BE USED FOR CONSTRUCTION PURPOSES

Sheet Identification  
**MECHANICAL DEMO PLAN**

**M-010**

NOTE:  
EXISTING CONDITIONS WERE TAKEN FROM ORIGINAL DRAWINGS & SITE VISITS AND MAY NOT REFLECT EXACT "AS-BUILT" CONDITIONS. FIELD VERIFY ALL EXISTING CONDITIONS PRIOR TO SUBMITTING FINAL BIDS. CAREFULLY COORDINATE NEW WORK AND DEMOLITION WITH ALL OTHER DISCIPLINES AND EXISTING CONDITIONS.

Order Plans @

WWW.LDILINE.COM