



Client/Owner/Project Address

Bowlero | AMP
Client Address
222 WATER STREET
New York, NY 10038

Project Address
507 West 7th St
Augusta, GA 30907



Issue Drawing Log

2018.06.29	ISSUE FOR PERMIT
2018.06.29	ISSUE FOR BID

Seal



Sheet Identification
INTERIOR ELEVATIONS

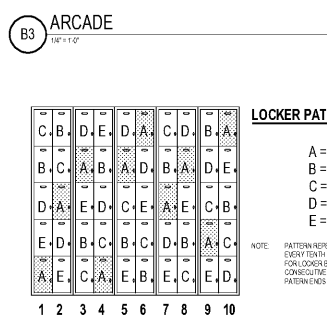
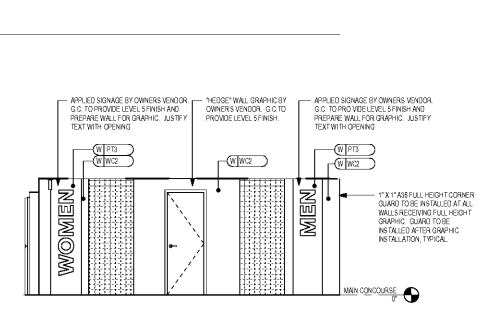
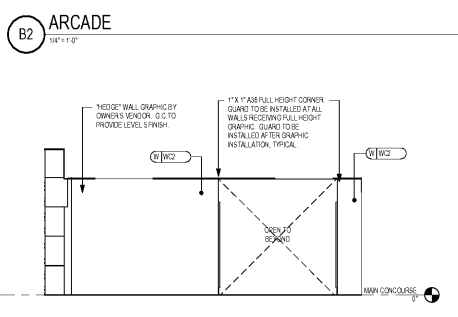
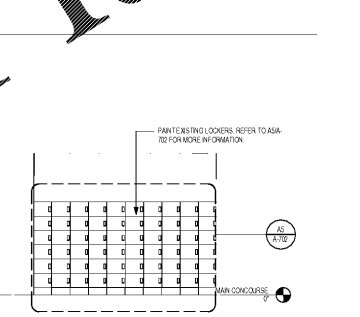
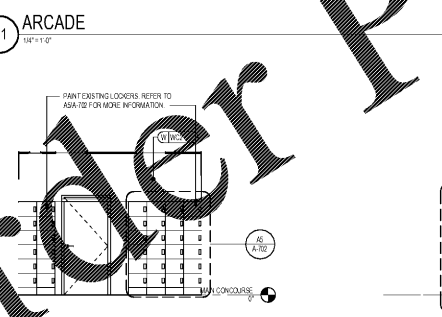
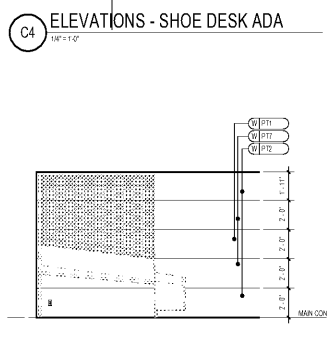
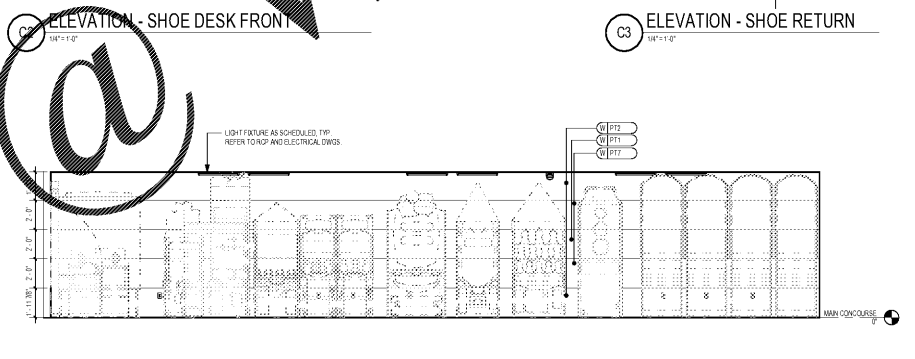
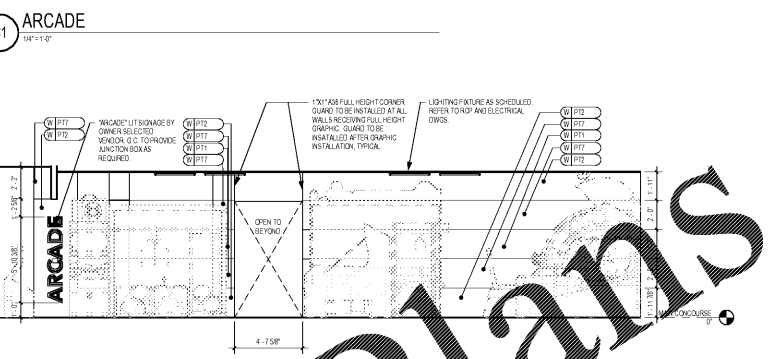
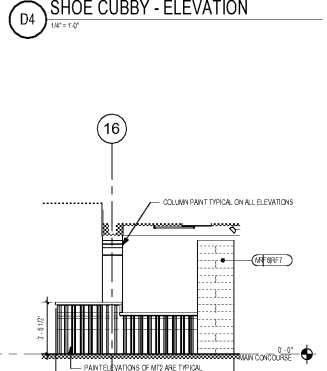
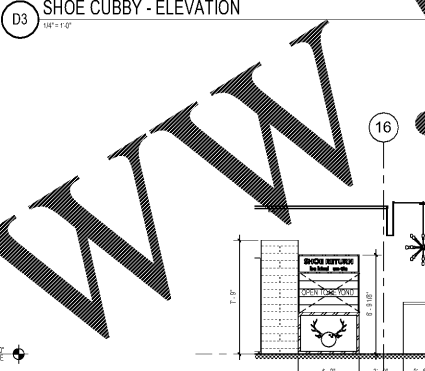
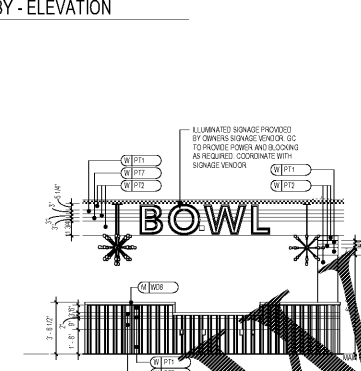
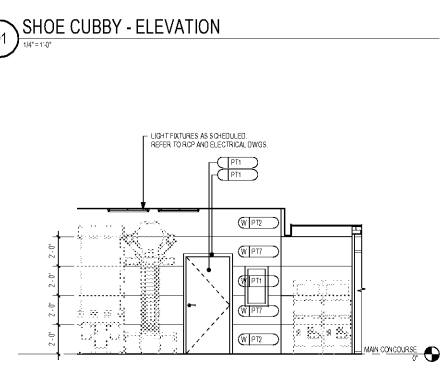
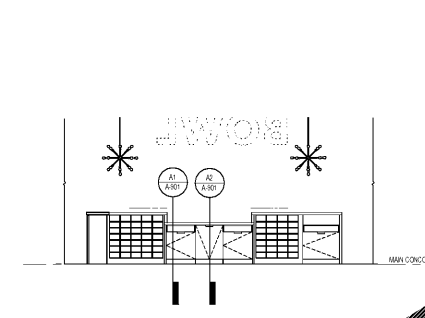
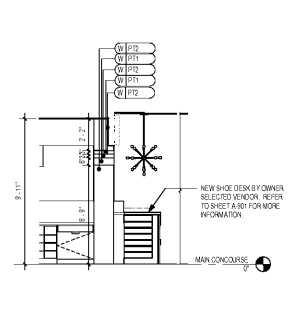
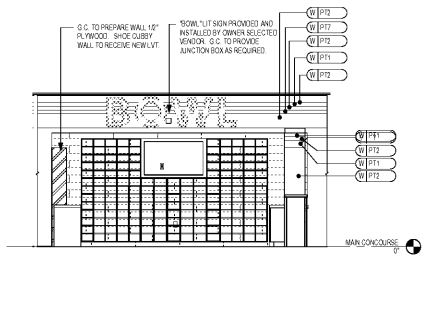
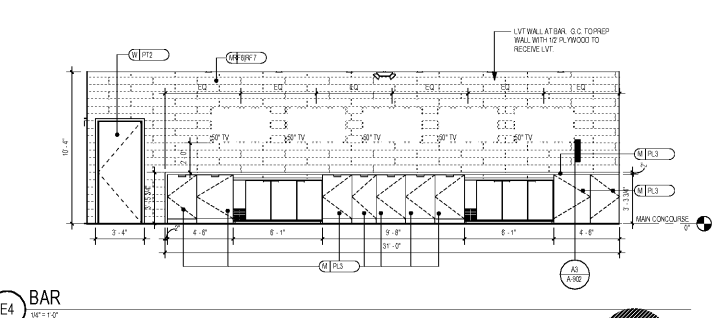
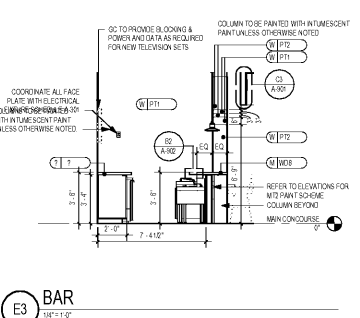
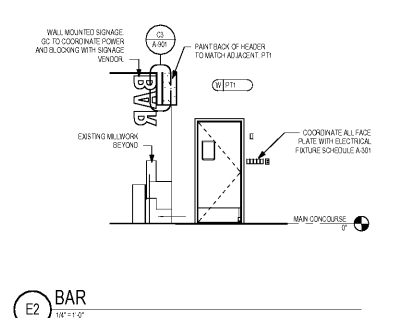
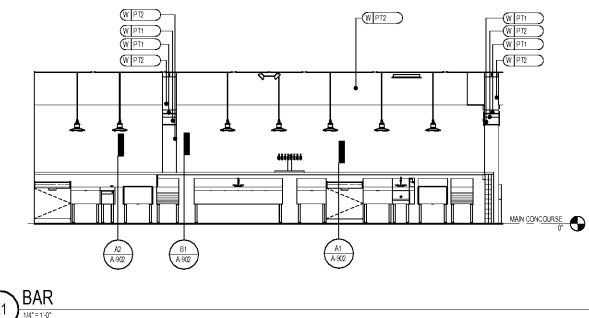

C	B	D	E	D	A	C	D	B	A	A	A
B	C	A	B	A	D	B	A	D	E		
D	A	E	D	C	E	A	E	C	B		
E	D	B	C	B	C	D	B	A	C		
A	E	C	A	E	B	E	C	E	D		

LOCKER PATTERN LEGEND

A = (P)1
B = (P)2
C = (P)3
D = (P)4
E = (P)5

NOTE: PATTERN REPEATS EVERY TENTH LOCKER COLUMN FOR LOCKERS WITH LESS THAN TEN CONNECTIVE LOCKER COLUMN PATTERN ENDS AT LAST LOCKER COLUMN

Order Plans