

TEMPORARY BENCHMARK
TOP OF SANITARY MANHOLE
ELEV. = 702.91'

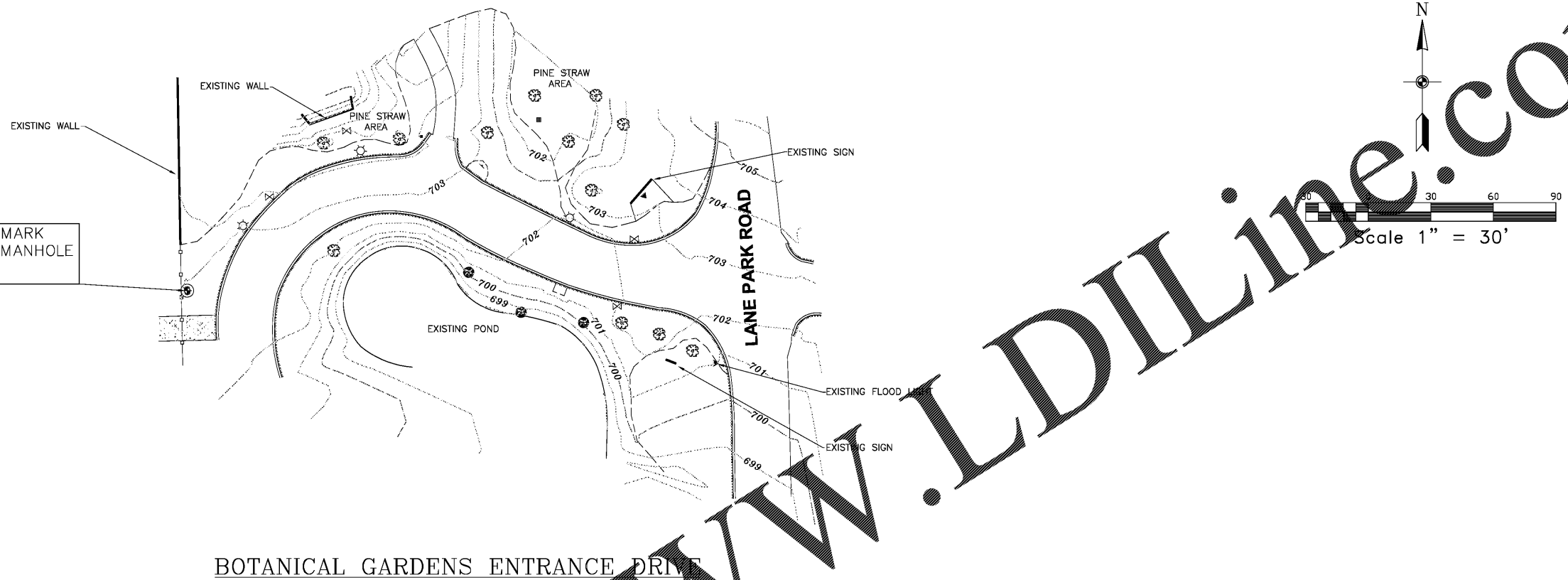

BOTANICAL GARDENS ENTRANCE DRIVE

NOTES:

1. SITE ADDRESS - 2612 LANE PARK ROAD
BIRMINGHAM, AL 35223
2. OWNER - CITY OF BIRMINGHAM, AL
ADDRESS - 710 NORTH 20TH STREET
BIRMINGHAM, AL 35203
3. THE PROPERTY IS LOCATED IN THE SW 1/4 OF SECTION 5, T18S, R2W.
4. BY GRAPHIC PLOTTING ONLY, THIS PROPERTY IS OF THE FLOOD INSURANCE RATE MAP, COMMUNITY PANEL NO. 01073C0557H, WHICH BEARS AN EFFECTIVE DATE OF SEPTEMBER 3, 2010 AND A PORTION OF THE PARK IS IN FLOOD ZONE X (NOT SHADED).



BOTANICAL GARDENS EXIT DRIVE

LEGEND:

--- 630 ---	EXISTING MAJOR CONTOUR
--- 628 ---	EXISTING MINOR CONTOUR
--- 0 --- 0 ---	EXISTING DECORATIVE FENCE
⊕	EXISTING POLES
⊕	TEMPORARY BENCHMARK
⊕	EXISTING SANITARY SEWER MANHOLE
⊕	EXISTING IRRIGATION VALVE
▬	EXISTING CONCRETE SIDEWALK
⊕	EXISTING TREE
⊕	EXISTING SIGN



I hereby certify that all parts of this survey and drawing have been completed in accordance with the current requirements of the Standards of Practice for Surveying in the State of Alabama, to the best of my knowledge, information and belief.

Date: 3-17-17
Rodney Shiflett
RODNEY SHIFLETT, ALA. PLS. NO. 21784

Order Plans @ www.LDILine.com

CITY OF BIRMINGHAM				
BOTANICAL GARDENS RENOVATIONS				
TOPOGRAPHIC SURVEY				
CE ASSOCIATES		5229 MESSER AIRPORT HWY. BIRMINGHAM, AL 35212, T: 205-995-0401, F: 205-995-0441 WEB: WWW.CEASSOCIATES.COM		
DATE	DRAWN	CHECKED	SCALE	SHEET NO.
MARCH 2017	JAS	RS	1" = 30'	1 OF 1