

GENERAL SHEET NOTES

1. DIMENSIONS ARE TAKEN TO FACE OF STUD OR MASONRY/CONCRETE, UNLESS INDICATED OTHERWISE.
2. ALL HEIGHTS SHOWN ARE FROM FIRST FLOOR FINISH SLAB ELEVATION.
3. CONTRACTOR SHALL CONFIRM ALL AREAS ARE PROVIDED WITH POSITIVE DRAINAGE PRIOR TO FRAMING AND SHEATHING THE ROOF.
4. NOT USED.
5. THE GENERAL CONTRACTOR, AND ANY ROOFING SUBCONTRACTOR WORKING UNDER THE GENERAL CONTRACTOR, SHALL BE RESPONSIBLE FOR PROVIDING A COMPLETE WARRANTED, WATER-TIGHT ROOFING SYSTEM. THIS SHALL INCLUDE, BUT NOT BE LIMITED TO, SEPARATION BRANES, VAPOR BARRIERS, NAULERS AND BLOCKING, ROOF INSULATION, TAPERED OVERBUILD INSULATION, TAPERED OVERBUILD CRICKETS, ROOF MEMBRANE, WALL FLASHING, TERMINATIONS AND FLASHING, ETC. AS REQUIRED FOR PROVIDING A COMPLETE WARRANTED, WATER-TIGHT ROOFING SYSTEM.
6. ALL ROOFING SLOPES SHALL HAVE A MINIMUM 1/4" PER FOOT SLOPE. THE CONTRACTOR SHALL NOTIFY THE ARCHITECT OF ANY DISCREPANCIES PRIOR TO BID. NO CHANGE ORDERS SHALL BE ACCEPTED FOR ADDITIONAL ROOFING MATERIAL REQUIRED TO CREATE THE SLOPES.

KEYNOTES ROOF PLAN

1. DASHED LINE INDICATES FACE OF WALL BELOW.

LEGEND ROOF PLAN

← SLOPE GENERAL DIRECTION WATER FLOW AND MINIMUM SLOPE REQUIREMENT

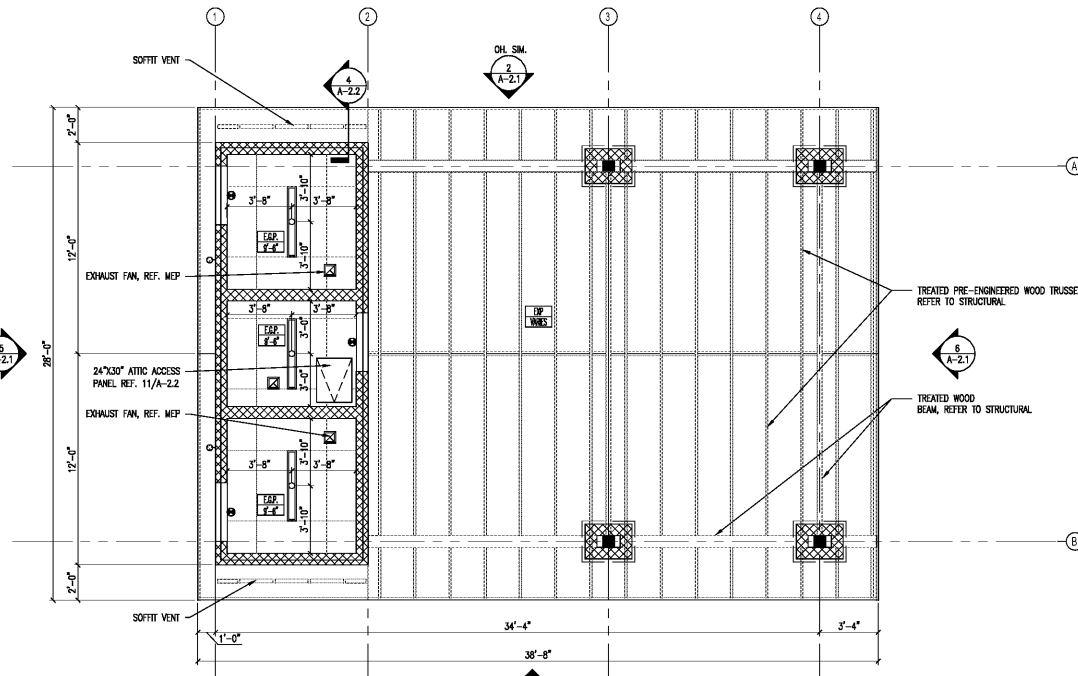
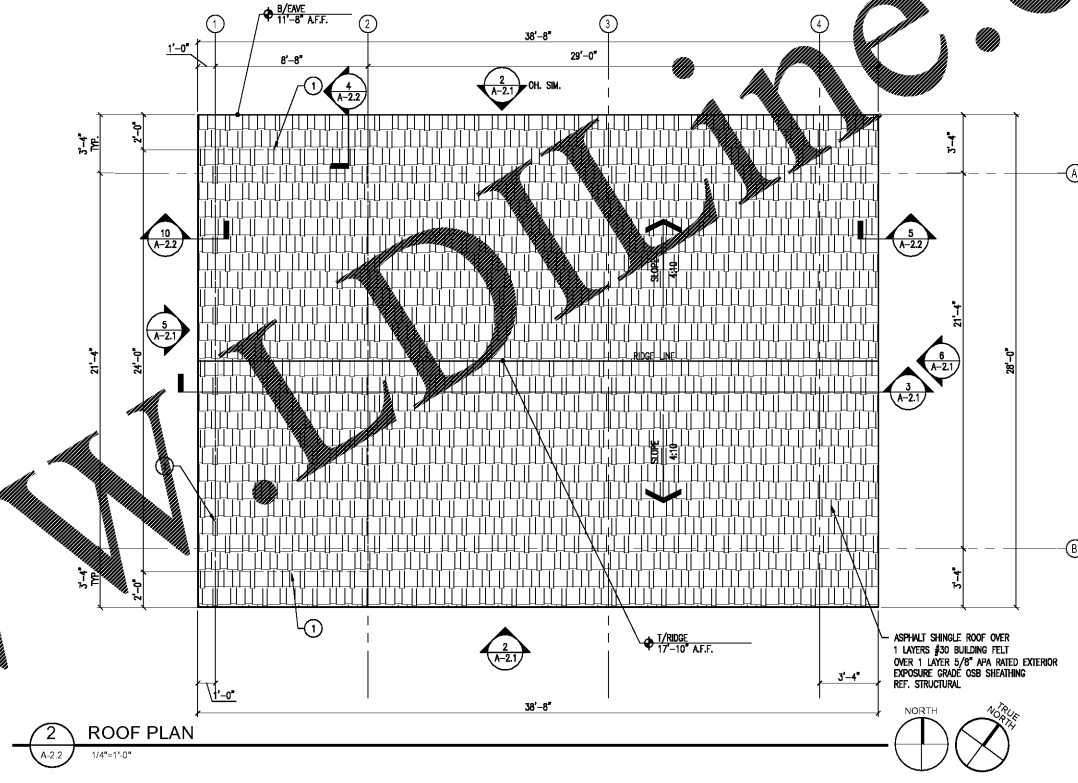
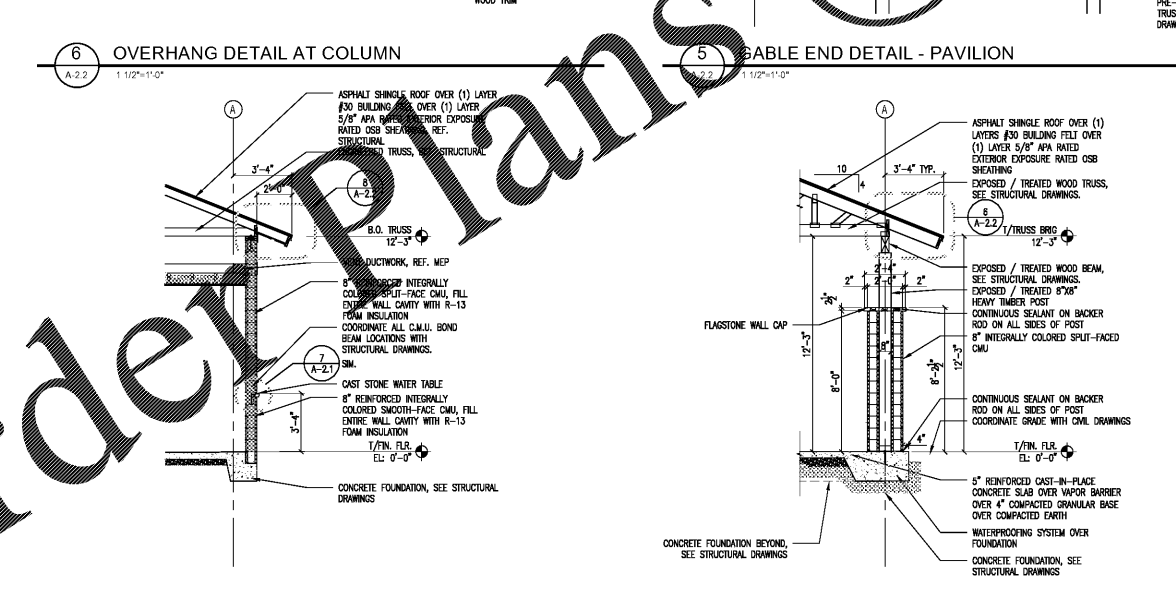
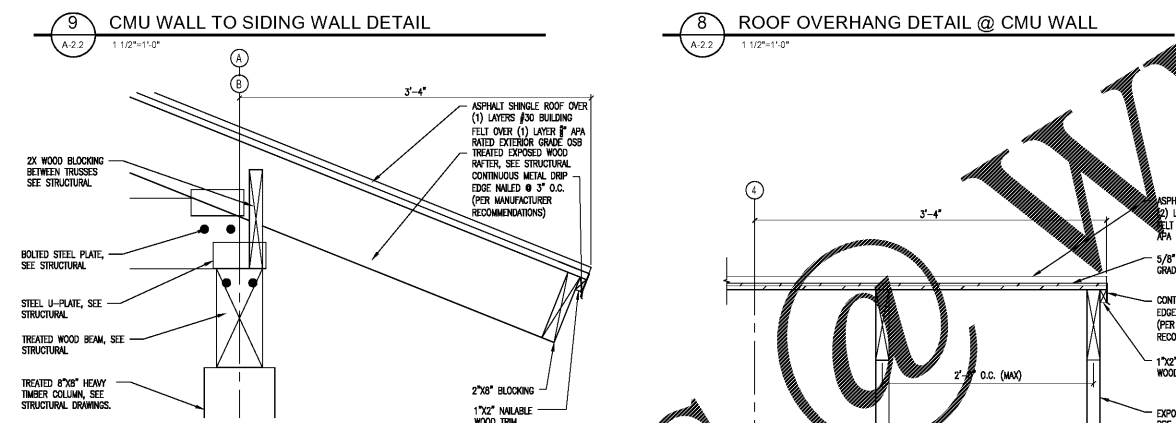
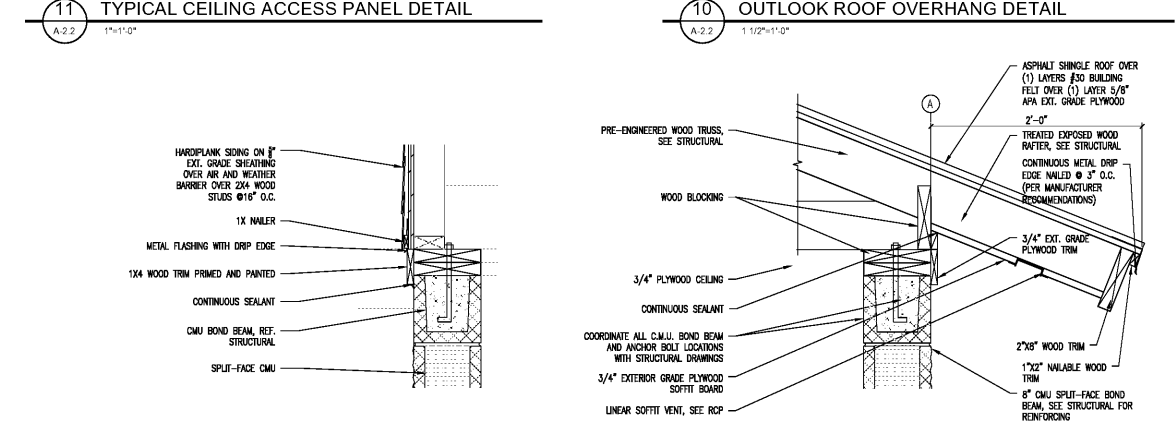
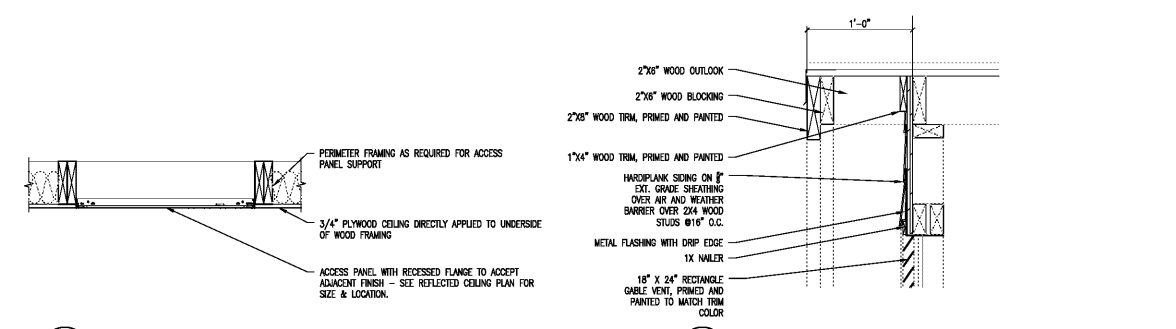

COPYRIGHT © 2015 BY SCHROEDER ARCHITECTS
 ALL RIGHTS RESERVED. THESE DOCUMENTS AS
 INSTRUMENTS OF SERVICE, REMAIN THE PROPERTY
 OF THE ARCHITECT AND NO PART MAY BE USED OR
 REPRODUCED WITHOUT WRITTEN PERMISSION OF
 THE COPYRIGHT OWNER.

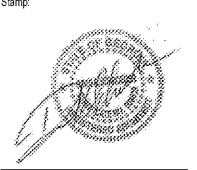

Project Name:
 WISE AVENUE PARK
 MACON, GEORGIA 31201

Project Number:
 180402

Drawn By: CF Ck By: DS
 Date: 02/07/2018 Scale: AS SHOWN

Rev	Description	Date
1	Issued For Permit	04/01/2018

Sheet Title:
 REFLECTED
 CEILING PLAN, ROOF PLAN,
 SECTIONS, AND DETAILS -
 PAVILION

Sheet Number:
A-2.2

Order Plans @ WWW.ArchLine.com