

GENERAL SHEET NOTES

- REFER TO WALL TYPES AND PLAN SHEETS FOR RATED WALL CONSTRUCTION AT INTERIOR WALLS. EXTERIOR WALL INFORMATION IS INDICATED ON THIS SHEET.
- EGRESS WIDTH PER OCCUPANT SERVED, ALL OTHER COMPONENTS: 0.2'
- STATE MD'S SECTION 120-3-2: "WHERE SUBSTANTIAL EVIDENCE AND DOCUMENTATION IS PROVIDED, THE AUTHORITY HAVING JURISDICTION MAY DECREASE THE OCCUPANT LOAD FOR SOME OCCUPANCY USE AREAS. THE DETERMINED OCCUPANT LOAD CAPACITY SHALL BE POSTED AT AN OBVIOUS LOCATION INDICATING THE TOTAL OCCUPANT LOAD CAPACITY. THIS SITUATION MUST BE APPROVED BY THE COUNTY FIRE CHIEF."

LIFE SAFETY LEGEND

--- EXIT ACCESS TRAVEL DISTANCE
1.38 FT

--- 2HR RATED WALL/SWIFT CONSTRUCTION

● FE WALL HUNG FIRE EXTINGUISHER LOCATION

KEYNOTES

- PORTABLE FIRE EXTINGUISHERS MUST BE INSTALLED ACCORDING TO SECTION 908 OF THE INTERNATIONAL FIRE CODE, 2012 EDITION. TRAVEL DISTANCES CANNOT EXCEED 75' MEASURED ALONG THE PATH OF TRAVEL.

PAVILION TOTALS (OPEN ON 3 SIDES)
829 S.F.
OCCUPANTS (GROUP A): 42
REQUIRED EGRESS: (42x0.2') = 8.4'
ACTUAL EGRESS (PRIMARY EXITS): OPEN ON 3 SIDES
WOMEN'S RESTROOM TOTALS
58 S.F.
OCCUPANTS (GROUP A): 4
REQUIRED EGRESS: (4x0.2') = 0.8'
ACTUAL EGRESS (PRIMARY EXITS): 36"
MEN'S RESTROOM TOTALS
58 S.F.
OCCUPANTS (GROUP A): 4
REQUIRED EGRESS: (4x0.2') = 0.8'
ACTUAL EGRESS (PRIMARY EXITS): 36"

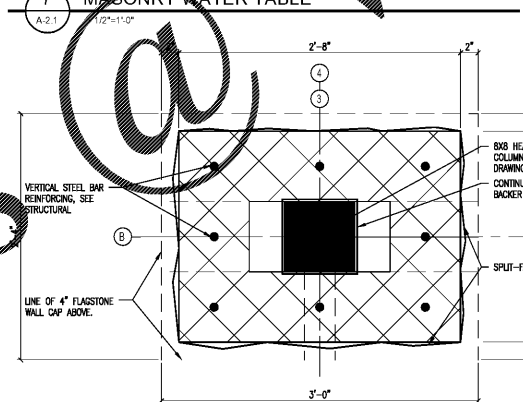
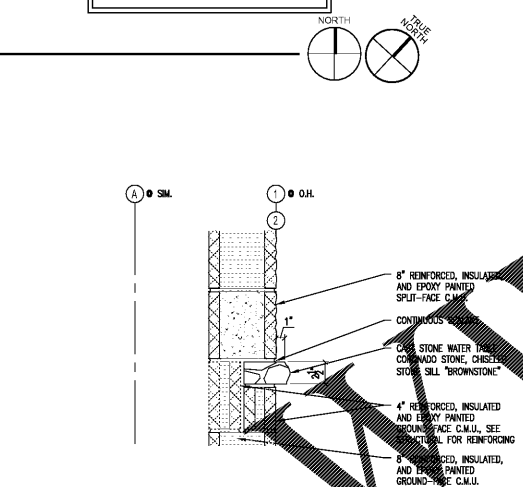
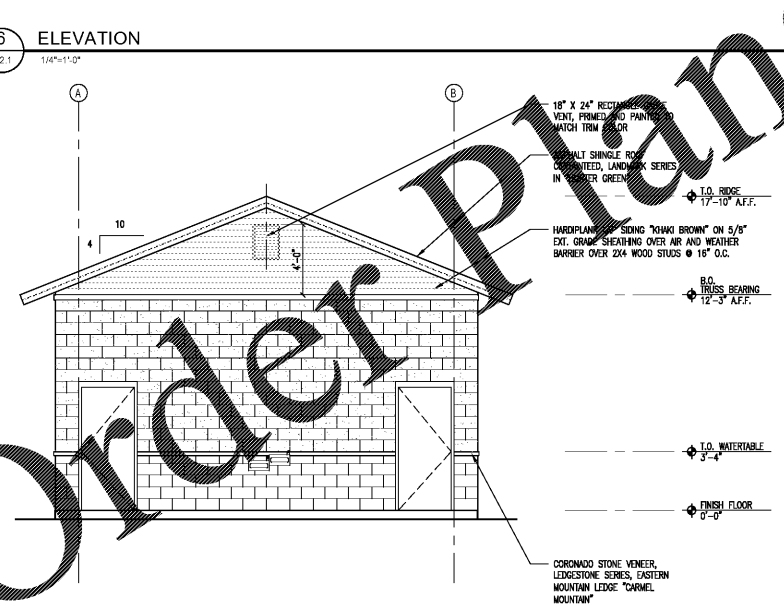
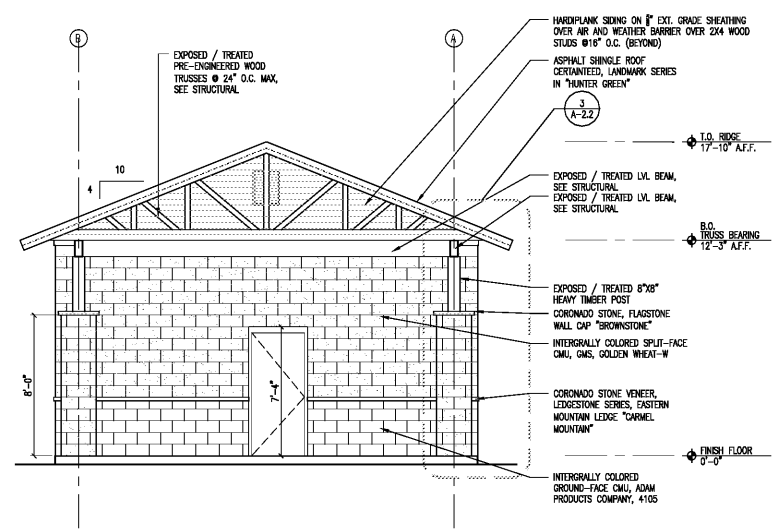

GENERAL SHEET NOTES

- DIMENSIONS ARE TAKEN TO FACE OF STUD OR MASONRY/CONCRETE, UNLESS INDICATED OTHERWISE.
- ALL HEIGHTS SHOWN ARE FROM FIRST FLOOR FINISH SLAB ELEVATION.
- CONTRACTOR SHALL CONFIRM ALL AREAS ARE PROVIDED WITH POSITIVE DRAINAGE PRIOR TO FRAMING AND SHEATHING THE ROOF.
- NOT USED.
- THE GENERAL CONTRACTOR, AND ANY ROOFING SUBCONTRACTOR WORKING UNDER THE GENERAL CONTRACTOR, SHALL BE RESPONSIBLE FOR PROVIDING A COMPLETE, WARRANTED, WATER-TIGHT ROOFING SYSTEM. THIS SHALL INCLUDE, BUT NOT BE LIMITED TO, SEPARATION BEAMS, WIND BARRIERS, WALLS AND BLOCKING, ROOF INSULATION, TYPED OVERSLAB INSULATION, TYPED OVERSLAB CROCKETS, ROOF MEMBRANE, WALL FLASHING, TERMINATIONS AND FLASHING, ETC. AS REQUIRED FOR PROVIDING A COMPLETE, WARRANTED, WATER-TIGHT ROOFING SYSTEM.
- ALL ROOFING SLOPES SHALL HAVE A MINIMUM 1/4" PER FOOT SLOPE. THE CONTRACTOR SHALL NOTIFY THE ARCHITECT OF ANY DISCREPANCIES PRIOR TO BID. NO CHANGE ORDERS SHALL BE ACCEPTED FOR ADDITIONAL ROOFING MATERIAL REQUIRED TO CREATE THE SLOPES.

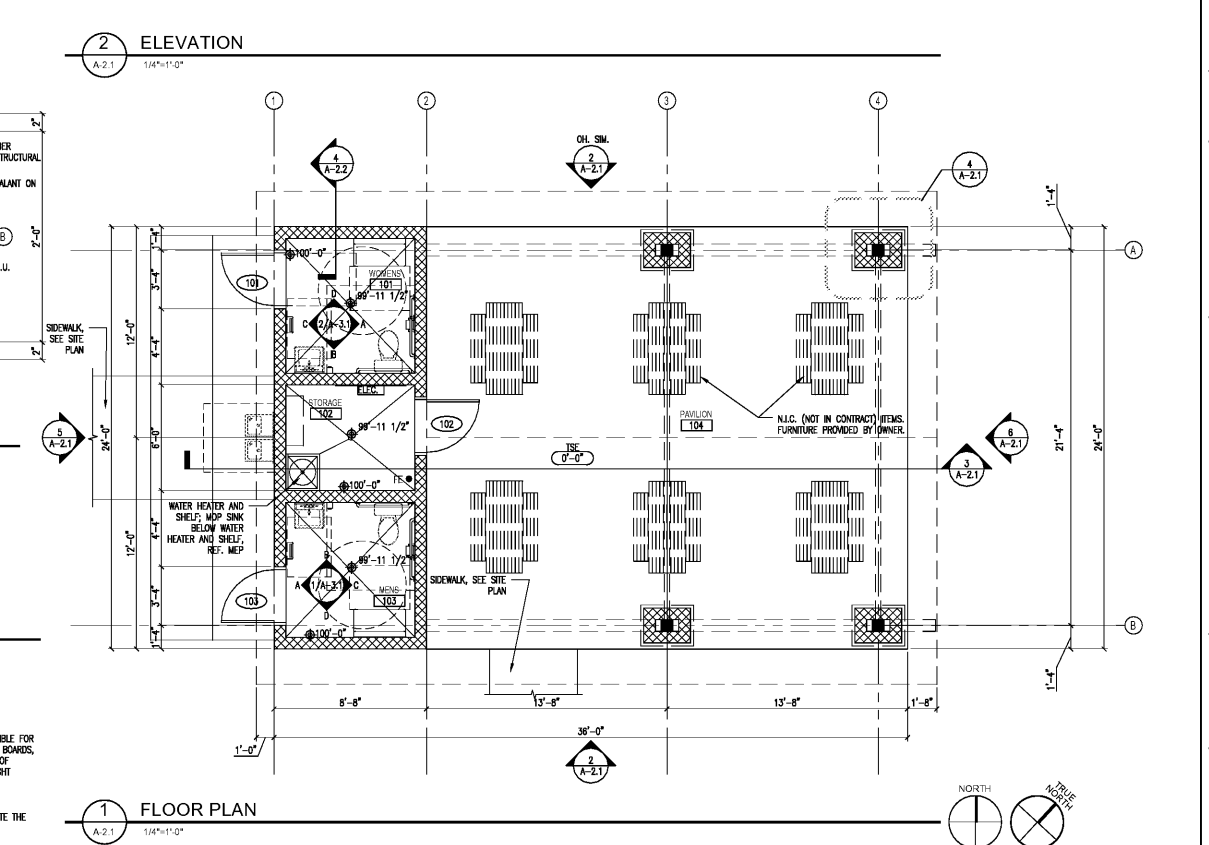
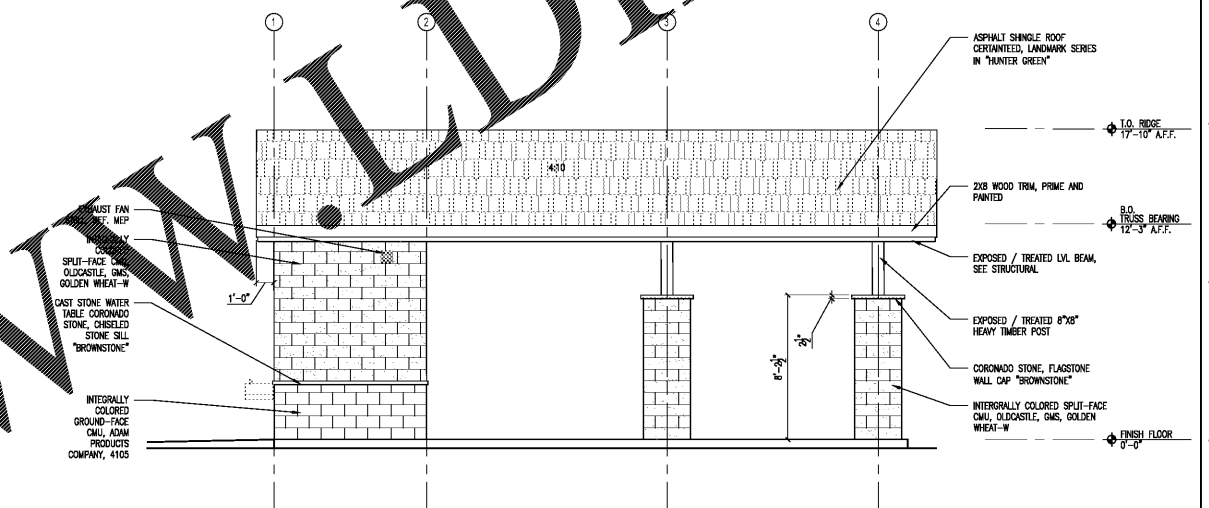
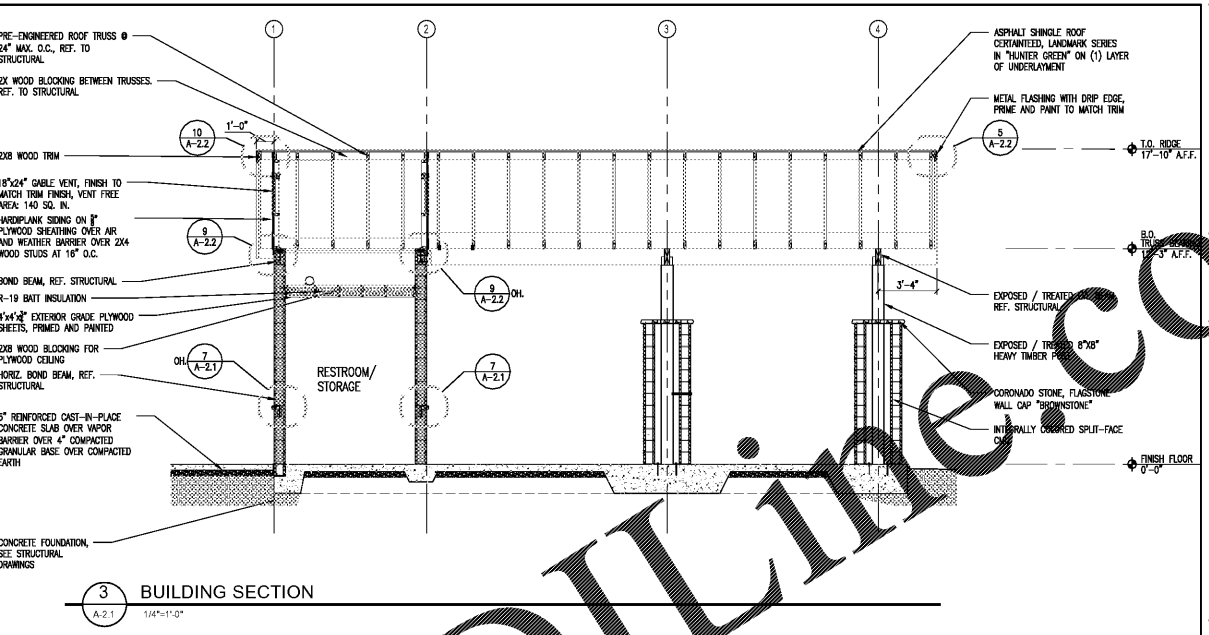

MBC
MACON COUNTY
RECORDS DEPARTMENT
150 Willie Smith Boulevard
Macon, Georgia 31201
Contact: Mr. Robert Walker

WISE AVENUE PARK

V&M
Vaughan & Melton
Consulting Engineers, Inc.
Engineering - Surveying
300 Christian Center Blvd, Ste 325
Kennesaw, Georgia 30144
TEL: (770) 427-5590 FAX: (770) 427-5594
V&M Contact:
Paul Van'Hammon, PE (770) 639-7757
KENTUCKY 606-248-8900 NORTH CAROLINA 628-293-2798
TENNESSEE 604-674-4775 SOUTH CAROLINA 803-548-6500
www.vamconsulting.com
Copyright © 2015
All Rights Reserved

Schroeder Architects
ARCHITECTURE ■ INTERIORS ■ URBAN DESIGN
3118 E Showlowan Avenue, NE
Atlanta, Georgia 30305
Tel. 404.733.2828
david@schroeder-architects.com
SA © 2015

WESTERCK ENGINEERING
11300 JOHNS CREEK PARKWAY
SUITE 200
JOHNS CREEK, GA 30097
770.753.9059
info@westerckengineering.com

AH&P CONSULTING ENGINEERS
ANDREWS, HAMMOCK & POWELL, INC.
200 Chatter Lane
Suite 100
Macon, Georgia 31210
Macon (478) 462-8011
FAX (478) 462-8010
www.ahandp.com

Copyright © 2015 by Schroeder Architects
All rights reserved. These documents as instruments of service remain the property of the architect and no part may be used or reproduced without written permission of the copyright owner.

Stamp:

Project Name:
WISE AVENUE PARK
WISE AVENUE
MACON, GEORGIA 31201
Project Number: 180402
Drawn By: CF Ck By: CD
Date: 02/07/2018 Scale: AS SHOWN
Rev. Description: Date:
Issued For Perm: 04/01/2018

Sheet Title:
FLOOR PLAN,
ELEVATIONS,
AND SECTION -
RESTROOM PAVILION

Sheet Number:
A-2.1