

SOUTH CAROLINA
STATE BY-PASS NW 72

BUILDING	632'-2 3/8"
FINISHED FLOOR EL = 632.20' (SEE CIVIL)	
BUILDING	631'-3 5/8"
TOP OF FOOTING (T/FTG) EL = 631.37' TYPICAL	
CANOPY	629'-4"
TOP OF FOOTING (T/FTG) EL = 629.33' TYPICAL	

GreenbergFarrow
21 South Evergreen Avenue
Suite 200
Arlington Heights, Illinois 60005
t: 847.788.9200

COPYRIGHT NOTICE
This drawing is the property of the above named professional and is not to be used for any purpose other than the specific project and site named herein, without the written permission of the professional.

ISSUE RECORD

DATE	REV.	DESCRIPTION
03/07/2018		PERMIT SUBMISSION SET

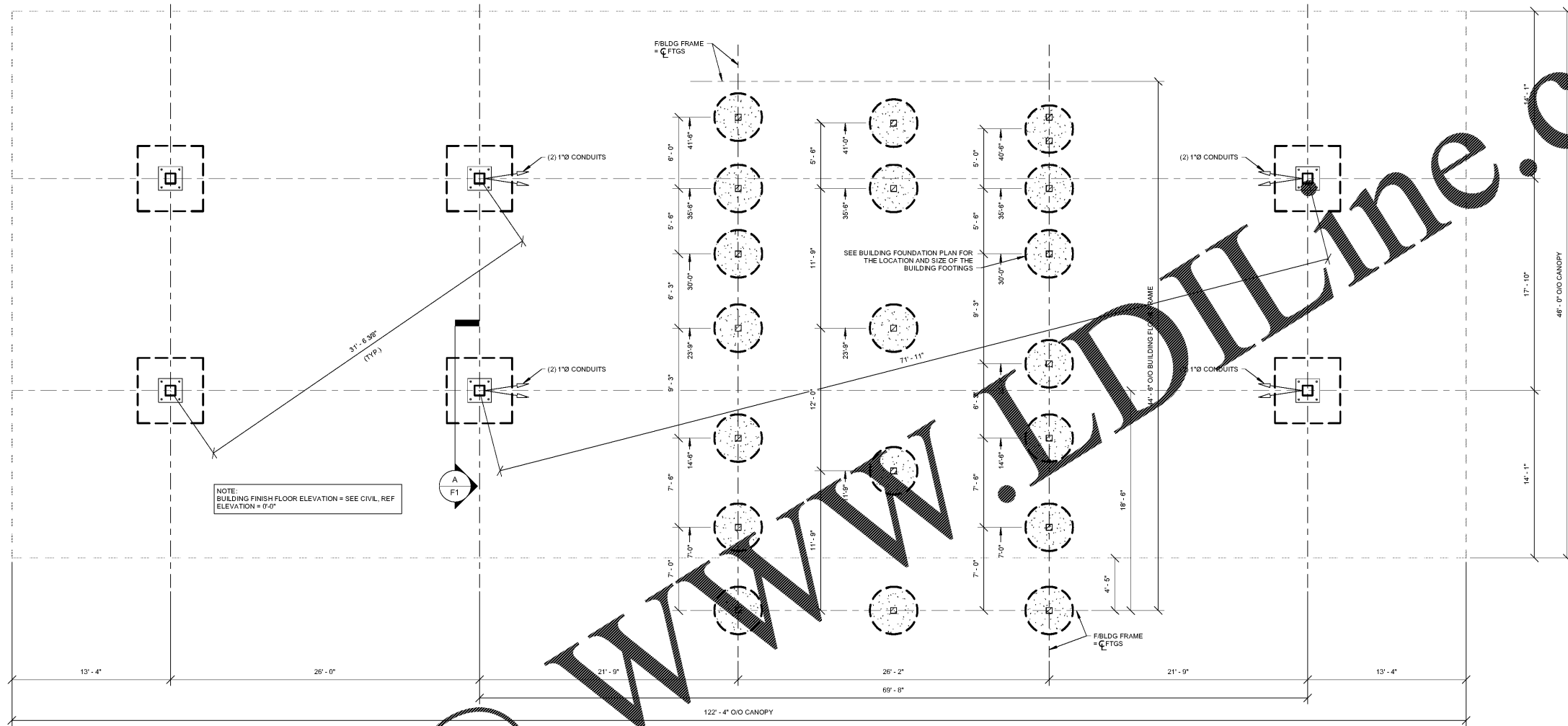

1 FOUNDATION PLAN
F1
3/16" = 1'-0"

FOUNDATION PLAN NOTES:
1. SEE SHEET S1 FOR STRUCTURAL GENERAL NOTES, FOR GEOTECHNICAL REPORT AND REQUIREMENTS SEE SHEET S1 SECTION 08.
2. ALL ELEVATIONS REFERENCED FROM FINISH FLOOR ELEVATION OF 0'-0" FOR REFERENCE ONLY. SEE SITE PLAN FOR ACTUAL FINISH FLOOR ELEVATION.
3. SEE PLAN FOR TOP OF FOOTING ELEVATION, T/F = TOP OF FOOTING.
4. CONTRACTOR TO PREPARE SUBGRADE FOR BUILDING PAD AND PAVING AREAS PER GEOTECHNICAL ENGINEER'S REPORT AND RECOMMENDATIONS.
5. G.C. SHALL COORDINATE ALL SLABING DIMENSIONS & INFORMATION WITH DRAWING "B1".
6. THE CONTRACTOR SHALL BE SOLELY RESPONSIBLE FOR SOIL CONDITIONS AND SUBGRADE PREPARATION PER THE GEOTECHNICAL REPORT.
7. COORDINATE TANK VENT LOCATIONS WITH CIVIL AND GALLOWAY DRAWINGS.

FIELD NOTES:
1. SECURE CANOPY COLUMNS TO ANCHOR BOLTS.
2. ALL CONCRETE SHALL BE A MINIMUM OF 3000 PSI AT 28 DAYS.
3. TOP OF PIER FOOTINGS TO BE LEVEL WITHIN 1/4" TOL.
4. SOIL BENEATH PIER FOOTINGS TO BE WELL COMPACTED AND BE CAPABLE OF SUPPORTING LOADS AS DESCRIBED IN THE GEOTECHNICAL REPORT. SOIL CONDITIONS ARE THE CONTRACTOR'S RESPONSIBILITY.
5. SETTLING OF THE FOOTINGS IS THE CONTRACTOR'S RESPONSIBILITY.
6. ALL FIELD WOK BY G.C.

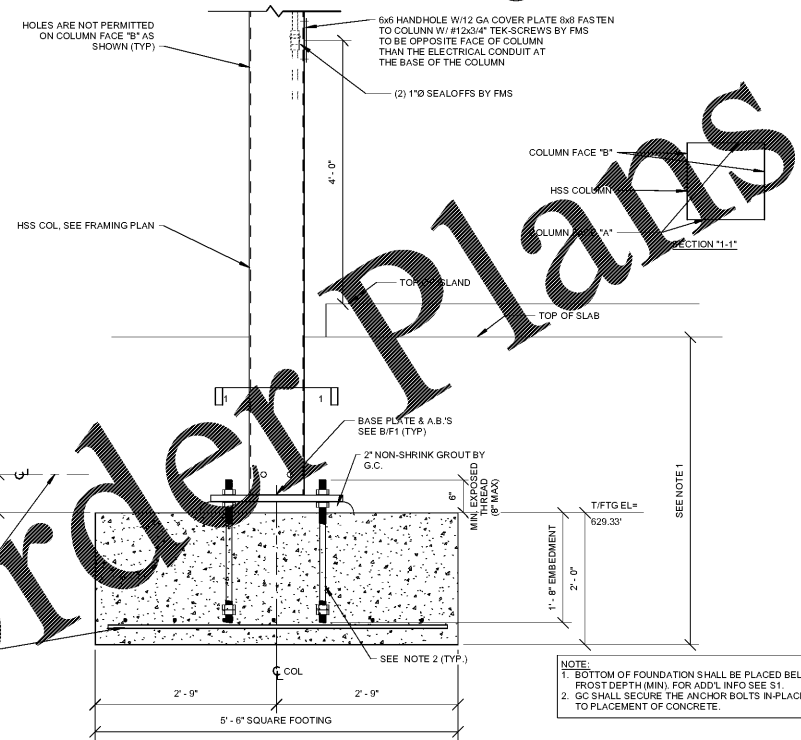

A CANOPY FOOTING DETAIL
F1
3/4" = 1'-0"

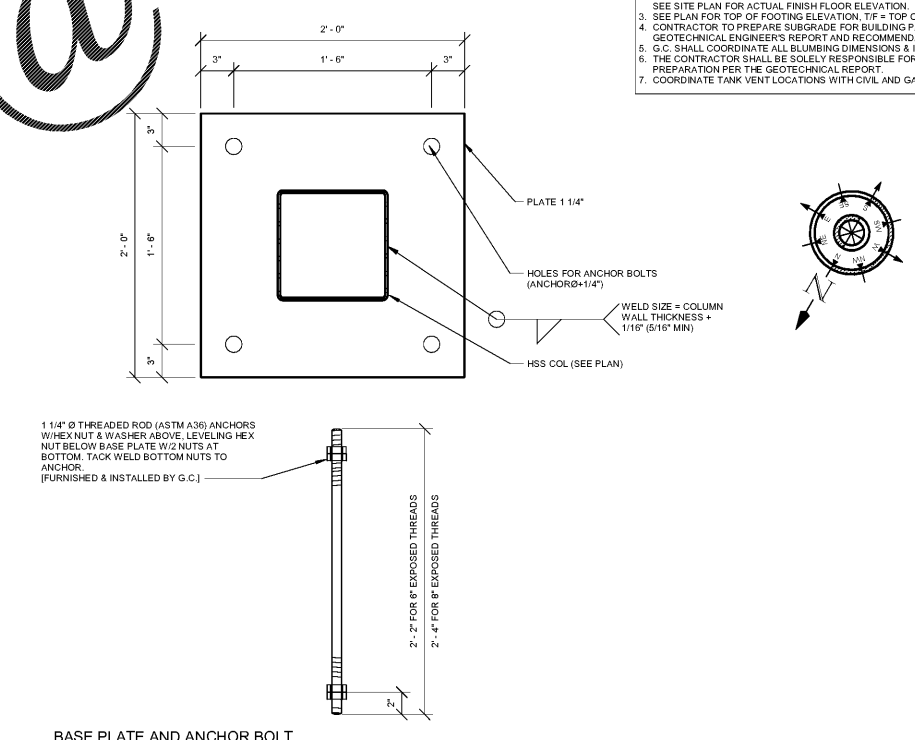

B BASE PLATE AND ANCHOR BOLT DETAIL
F1
1 1/2" = 1'-0"

Order Plans

WWW.EDLINE.COM

PROFESSIONAL SEAL

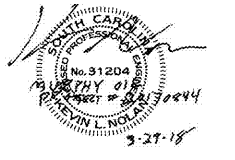

PROFESSIONAL IN CHARGE

K NOLAN
PROJECT MANAGER
M YOUNG
QUALITY CONTROL
B McGLADE
DRAWN BY
D MAHONEY

PROJECT NAME

MURPHY USA
MURPHY OIL FUEL FACILITY CANOPY
508 SC - 72

GREENWOOD, SC 29646

FREY MOSS
STRUCTURE

1801 Rockdale Industrial Blvd.
Conyers, Georgia 30012
Voice: (800) 366-6385
Fax: (770) 483-6037

FMS JOB NUMBER
G1XMXXXX
FMS MODEL NUMBER
XXXXXX

PROJECT NUMBER
20170844.0

SHEET TITLE

FOUNDATION PLAN

SHEET NUMBER

F1

PROTO V3.0 01/03/2017

BAKER, INGRAM, & ASSOCIATES
STRUCTURAL ENGINEERS
TWO WHITE HORSE PIKE HADDON HEIGHTS, NJ 08035
(856) 310-1491 fax: (856) 310-1829