

**COPYRIGHT NOTICE**  
This drawing is the property of the above named professional and is not to be used for any purpose other than the specific project and site named herein, without the written permission of the professional.

ISSUE RECORD		
DATE	REV.	DESCRIPTION
03/14/2017		PERMIT SUBMISSION SET
02/28/2018	1	REVISED PERMIT SET

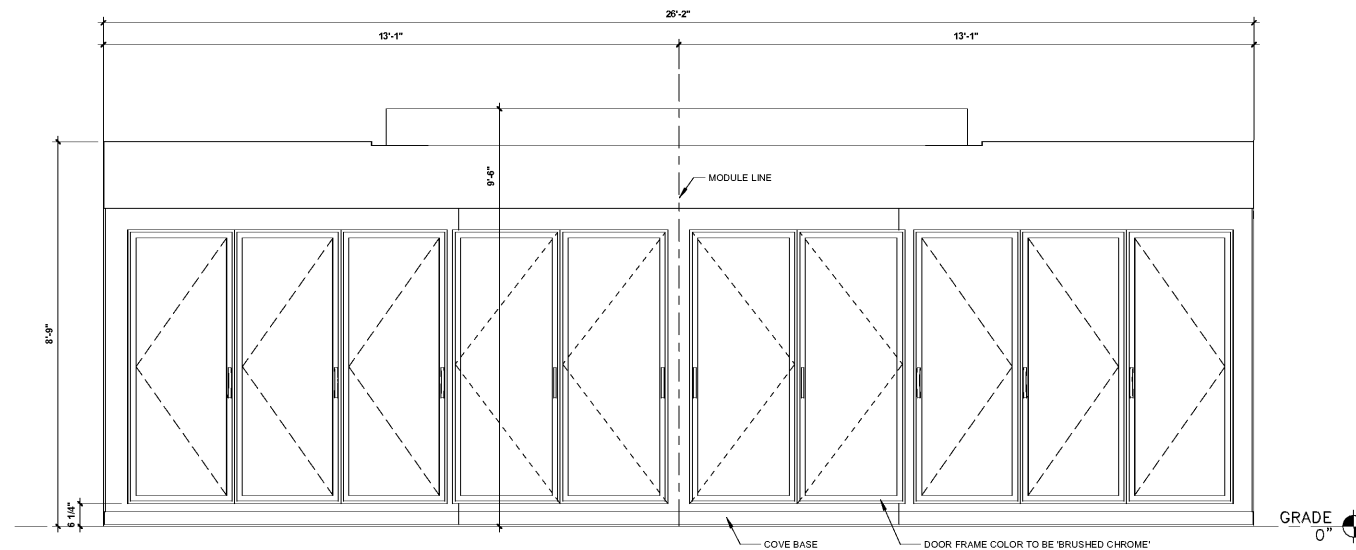

**1 ELEVATION @ COOLER**  
1/2" = 1'-0"

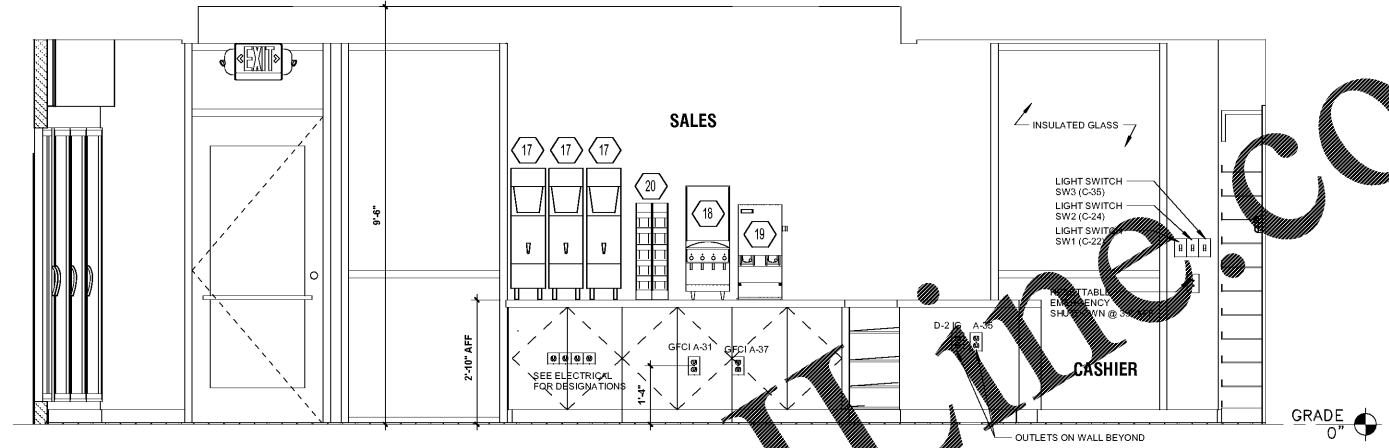

**2 ELEVATION @ SALES AREA**  
1/2" = 1'-0"

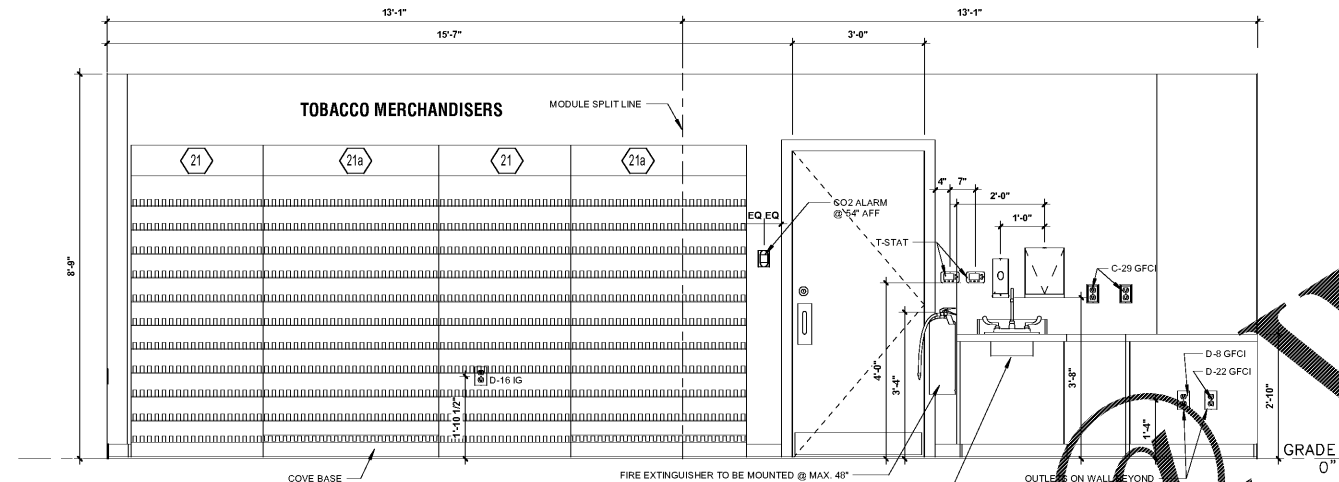

**3 ELEVATION @ SALES AREA**  
1/2" = 1'-0"

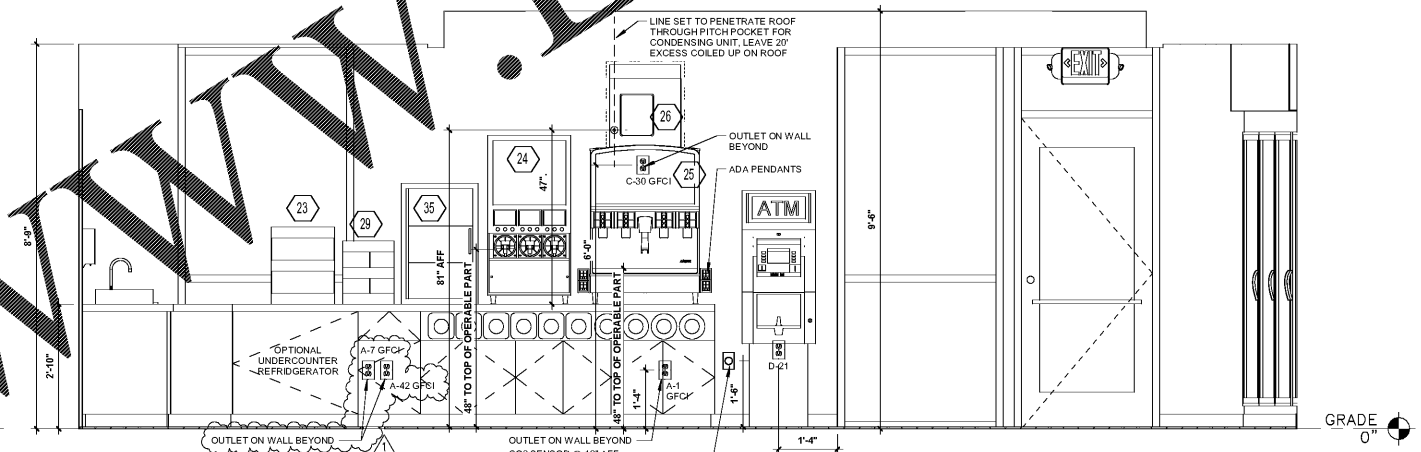

**4 ELEVATION @ SALES AREA**  
1/2" = 1'-0"

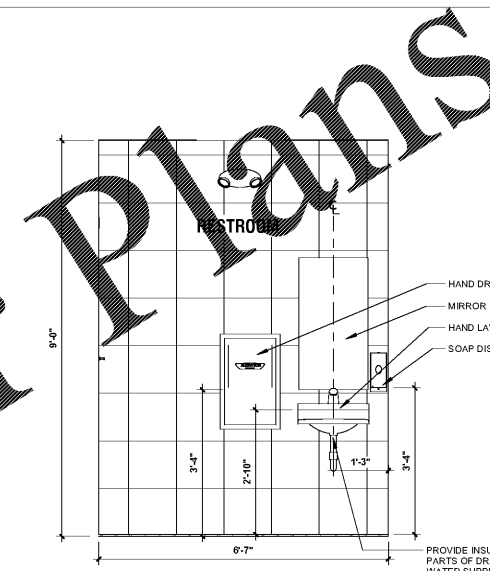

**5 ELEVATION @ WC**  
1/2" = 1'-0"

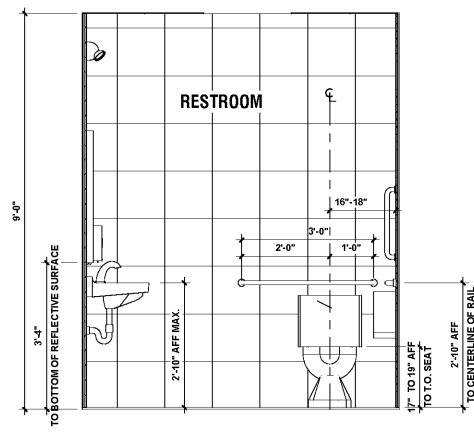

**6 ELEVATION @ WC**  
1/2" = 1'-0"

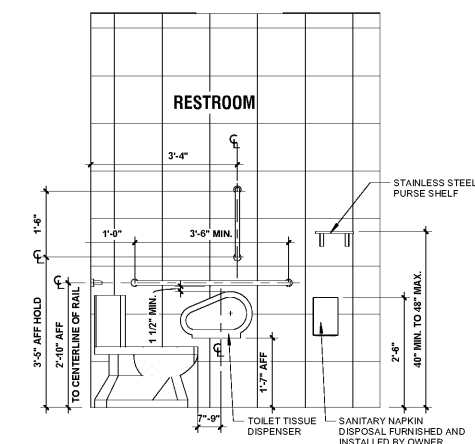

**7 ELEVATION @ WC**  
1/2" = 1'-0"

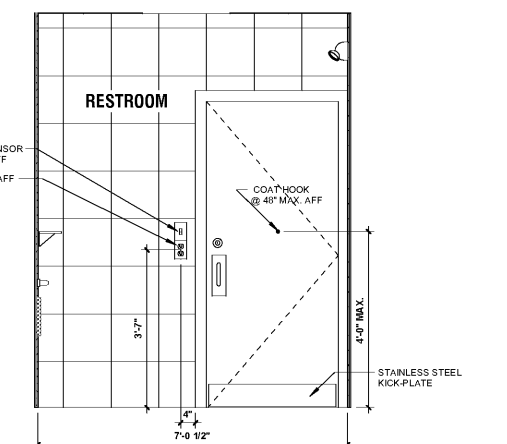

**8 ELEVATION @ WC**  
1/2" = 1'-0"

**PROFESSIONAL SEAL**

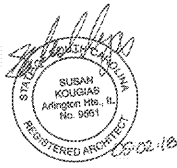

**PROFESSIONAL IN CHARGE**

SUSAN NELSON KOUGIAS

**PROJECT MANAGER**

JOHN NASHED

**QUALITY CONTROL**

CHRIS CERBO

**DRAWN BY**

SAMUEL WANORA

**PROJECT NAME**

**MURPHY USA**

**MURPHY OIL CONVENIENCE STORE**

508 SC - 72

GREENWOOD, SC 29646

**FREY MOSS STRUCTURE**

1801 Rockdale Industrial Blvd.  
Conyers, Georgia 30012  
Voice: (800) 368-6385  
Fax: (770) 483-8037

PROJ. JOB NUMBER

G18MU00025

PMS MODEL NUMBER

XXXXXX

**PROJECT NUMBER**

20170844.0

**SHEET TITLE**

**INTERIOR ELEVATIONS**

**SHEET NUMBER**

**E8**

Order Plans

WWW.LDLINE.COM