

CONTRACT NOTICE
This drawing is the property of the above professional and is not to be used for any purpose other than the specific project and site named herein. It shall not be reproduced in any manner without the written permission from GreenbergFarrow.

ISSUE RECORD		
DATE	REV.	DESCRIPTION
03/29/2018		PERMIT SUBMISSION SET

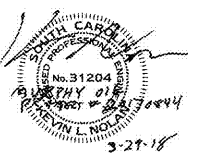

PROFESSIONAL SEAL



PROFESSIONAL IN CHARGE

K. NOLAN
PROJECT MANAGER
M. YOUNG
QUALITY CONTROL
B. McGLADE
DRAWN BY
D. MAHONEY

PROJECT NAME



MURPHY OIL CONVENIENCE STORE
508 SC - 72

GREENWOOD, SC 29646



1801 Rockdale Industrial Blvd.
Conyers, Georgia 30012
Voice: (800) 368-6385
Fax: (770) 853-8037
PFS JOB NUMBER
G1XMXXXXX
PFS MODEL NUMBER
XXXXXX

PROJECT NUMBER
20170844.0

SHEET TITLE

FLOOR FRAMING PLAN

SHEET NUMBER

E4

PROTO V3.0 01/03/2017

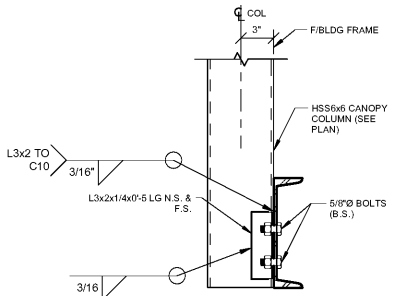
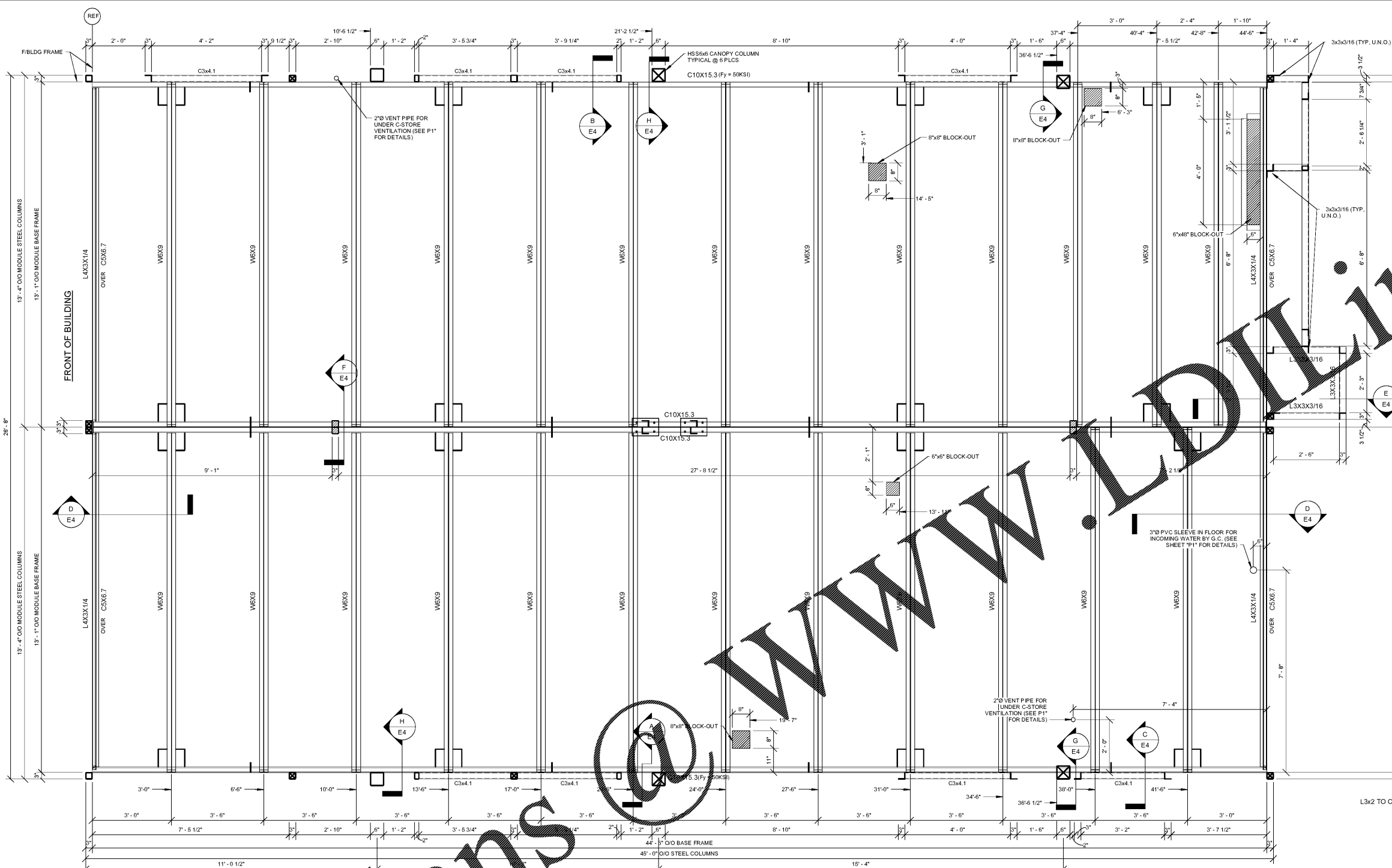

H FLOOR SECTION H
1 1/2" = 1'-0"

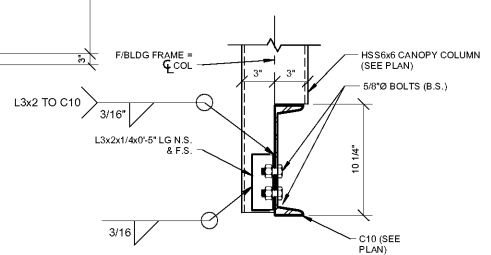

G FLOOR SECTION G
1 1/2" = 1'-0"

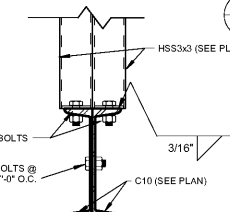

F FLOOR SECTION F
1 1/2" = 1'-0"

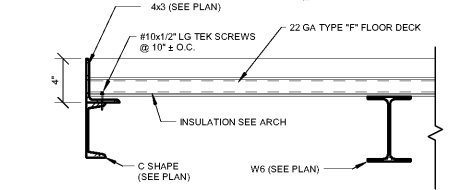

D FLOOR SECTION D
1 1/2" = 1'-0"

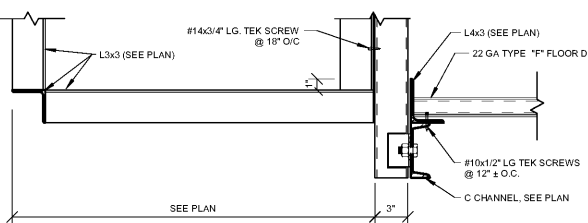

E FLOOR SECTION E
1 1/2" = 1'-0"

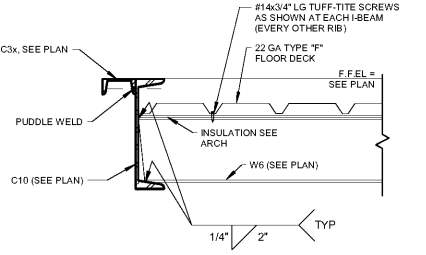

B FLOOR SECTION B
1 1/2" = 1'-0"

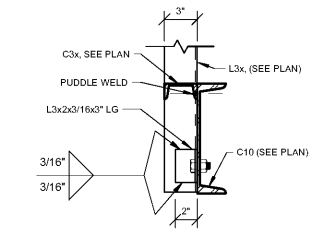

C FLOOR SECTION C
1 1/2" = 1'-0"

1 FLOOR FRAMING PLAN
1/2" = 1'-0"

- ☒ DENOTES HSS LIFTING COLUMN
 - ☐ DENOTES HSS COLUMN
 - ☐ DENOTES 3 x 14GA CHANNEL
 - ☐ DENOTES 1 x 14GA CHANNEL
 - ☐ DENOTES STEEL BEAM 6 x 6 x 3/16"
 - ☐ DENOTES BASE PLATE
 - ☐ DENOTES WHEEL LOCATION
 - ☐ DENOTES HSS 6 x 6 x 3/16" CANOPY COLUMN
- FLOOR PLAN NOTES:**
1. ALL DIMENSIONS REFERENCED FROM FINISH FLOOR ELEVATION = 0'-0". FOR REFERENCE ONLY.
2. SEE CIVIL FOR ACTUAL FINISH FLOOR ELEVATION.
3. BOLTS SHALL BE 5/8"x1 1/2" LG (M. BOLTS) (GRADE A307 U.N.O.) (B.S.) - PROVIDED & INSTALLED BY BUILDING SUPPLIER.
4. FOR WALL PANEL REQUIREMENTS, SEE SCHEDULE ON S1 (SEE E6 & E7 FOR ADD'L INFO).
5. COORDINATE ALL BLOCKOUT AND PLUMBING LOCATIONS AND DIMENSION INFORMATION WITH DRAWING "P1".
- NOTE: ALL PULL DIMENSIONS ARE FROM FACE OF BLDG FRAME**

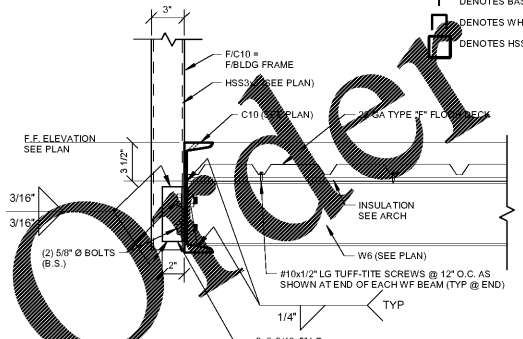

A FLOOR SECTION A
1 1/2" = 1'-0"

BAKER, INGRAM, & ASSOCIATES
STRUCTURAL ENGINEERS

TWO WHITE HORSE PIKE HADDON HEIGHTS, NJ 08035
(856) 310-1491 fax: (856) 310-1829

Order Plans @ WWW.LDOnline.com

S:\Users\KJL\Documents\170844\20170844.dwg GreenbergFarrow, Inc. 1/28/18 10:53:00 AM 1/28/18 10:53:00 AM