

GENERAL NOTES

1. THESE DRAWINGS ARE TO BE USED AS AN INSTRUMENT OF REFERENCE BY ALL OTHER TRADES AND CONTRACTORS. ALL TRADES SHALL VERIFY THE INFORMATION AS INDICATED ON THESE PLANS WITH ACTUAL SITE CONDITIONS.
2. DIMENSIONS AND REQUIREMENTS FOR ALL EQUIPMENT THAT IS LISTED AS EXISTING, PROVIDED BY OTHERS OR PROVIDED BY OWNER, MUST BE VERIFIED WITH THE APPROPRIATE PARTIES.
3. ALL LOCAL, STATE, AND NATIONAL CODES SHALL APPLY.
4. ALL DIMENSIONS ON THESE PLANS ARE BASED ON FINISHED WALL AND FLOOR DIMENSIONS. ANY DISCREPANCIES BETWEEN THESE DRAWINGS AND ACTUAL OR INTENDED CONDITIONS IN THE FIELD SHOULD BE REPORTED TO THE ARCHITECT AND ENVIRONETICS, INC. IMMEDIATELY.
5. THE STARTING OF ANY WORK BY CONTRACTOR OR SUBCONTRACTOR SHALL BE CONSIDERED PRIMA FACIE EVIDENCE THAT HE HAS INSPECTED AND ACCEPTED ALL CONDITIONS INVOLVED IN HIS WORK AND FINDS THEM SATISFACTORY.
6. THE GENERAL CONTRACTOR SHALL BE RESPONSIBLE FOR COORDINATION OF ALL NECESSARY BLOCKING, BRACING, & FRAMING HANGERS FOR ALL FIXTURES, EQUIPMENT, & CASEWORK. ITEMS REQUIRING ADDL. BLOCKING SHALL BE CONFIRMED WITH VENDORS PRIOR TO INSTALL.
7. CONTRACTOR SHALL PATCH ANY EXISTING WALLS, CEILING, ETC. AS NEEDED TO REFURBISH / REPAIR DAMAGES MADE DURING COURSE OF WORK - FINISHES SHALL BE BROUGHT TO LIKE NEW CONDITION AND MATCH TYP. QUALITY OF WORK.
8. UNLESS OTHERWISE NOTED, ALL DIMENSIONS SHOWN ON THIS PLAN ARE FROM THE FINISHED FLOOR CEILING OR WALLS TO THE CENTERLINE OF THE ROUGH-INS.
9. THESE DOCUMENTS PROVIDED BY ENVIRONETICS, INC. ARE GUIDELINE DOCUMENTS ONLY AND ARE INTENDED TO BE INCORPORATED INTO THE FINAL CONSTRUCTION DOCUMENTS BY A LICENSED ARCHITECT OR ENGINEER THAT IS EMPLOYED BY THE OWNER. FINAL CODE COMPLIANCE, PLAN SUBMITTAL AND ASSOCIATED FEES ARE THE RESPONSIBILITY OF THE ARCHITECT AND/OR GENERAL CONTRACTOR.
10. ANY AND ALL REVISIONS SHALL BE WRITTEN IN CHANGE ORDER FORM AND APPROVED & AUTHORIZED PRIOR TO COMMENCEMENT OF WORK.

EQUIPMENT SCHEDULE ABBREVIATIONS:

- CW COLD WATER
- DR DUPLEX RECEPTACLE
- DW DIRECT WASTE
- FS FLOOR SINK
- HCW HOT/COLD WATER
- HW HOT WATER
- IW INDIRECT WASTE
- MROCP MIN. REQUIRED OPERATING CIRCUIT PROTECTION
- DFCI OWNER FURNISHED CONTRACTOR INSTALLED
- SR SIMPLEX RECEPTACLE

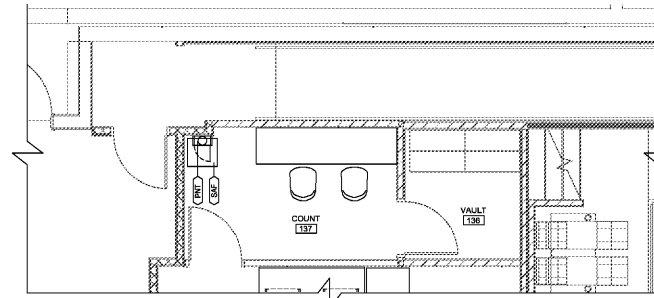

4 COUNT ROOM EQUIPMENT PLAN
SCALE: 1/4" = 1'-0"

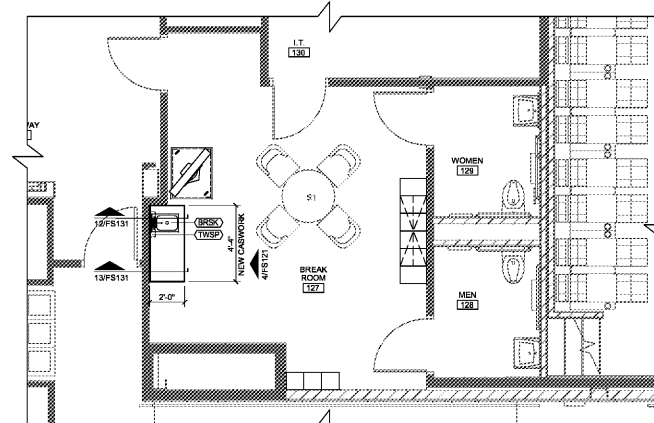

3 BREAK ROOM EQUIPMENT PLAN
SCALE: 1/4" = 1'-0"

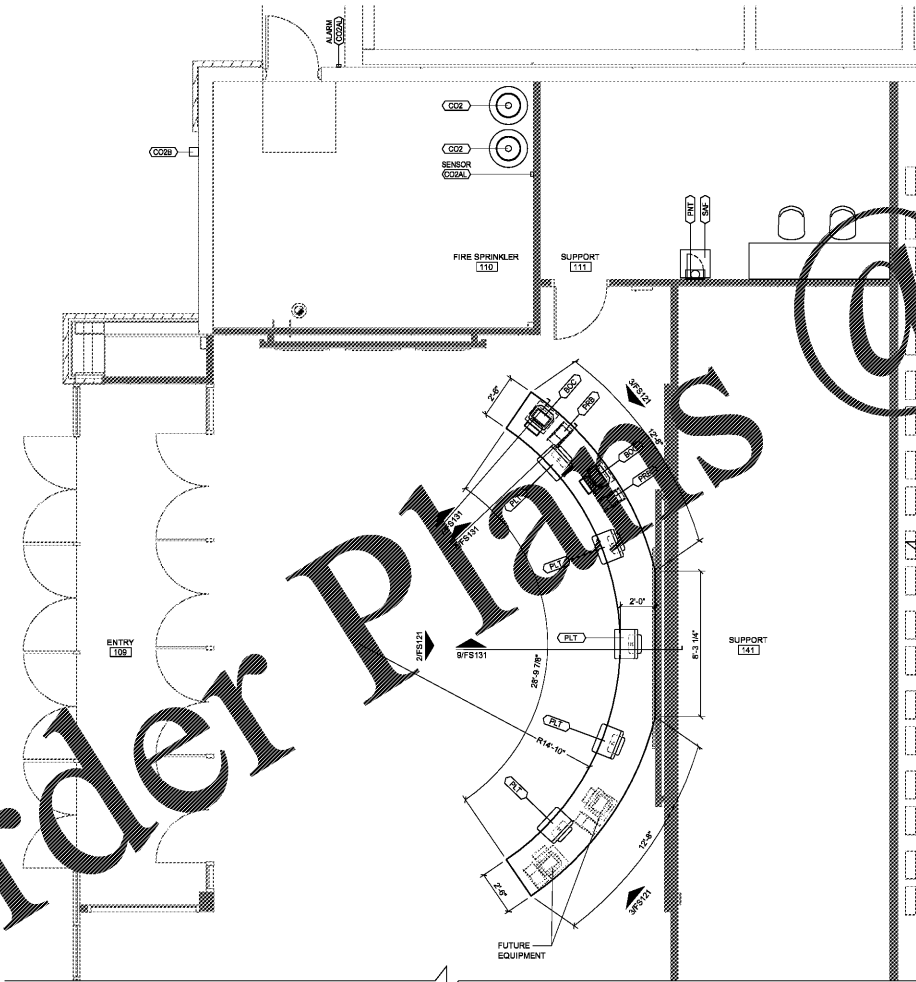

2 BOX OFFICE & CO2 ROOM EQUIPMENT PLAN
SCALE: 1/4" = 1'-0"

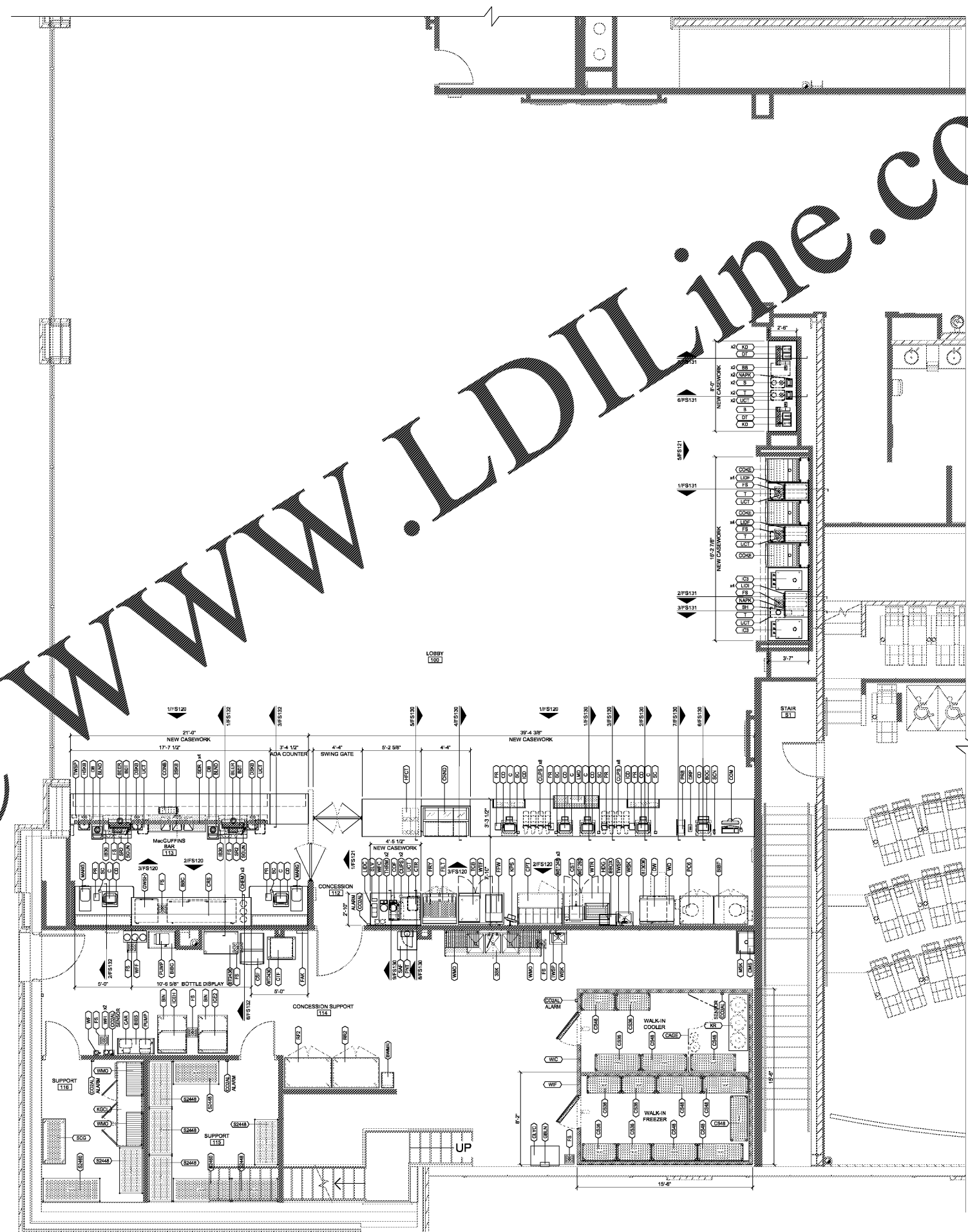

1 LOBBY EQUIPMENT PLAN
SCALE: 1/4" = 1'-0"

DATE: _____
 ENVIRONETICS INC.
 1000 S. JEFFERSON ST. SUITE 100
 NORTH KANSAS CITY, MISSOURI 64116
 PH: (816) 744-8222 FAX: (816) 744-8555

SHEET LEGEND

| | |
|----|-----------------------------|
| 01 | GENERAL INFORMATION & NOTES |
| 02 | MECHANICAL & ELECTRICAL |
| 03 | PLUMBING & PIPING |
| 04 | MECHANICAL & ELECTRICAL |
| 05 | MECHANICAL & ELECTRICAL |
| 06 | MECHANICAL & ELECTRICAL |
| 07 | MECHANICAL & ELECTRICAL |
| 08 | MECHANICAL & ELECTRICAL |
| 09 | MECHANICAL & ELECTRICAL |
| 10 | MECHANICAL & ELECTRICAL |
| 11 | MECHANICAL & ELECTRICAL |
| 12 | MECHANICAL & ELECTRICAL |
| 13 | MECHANICAL & ELECTRICAL |
| 14 | MECHANICAL & ELECTRICAL |
| 15 | MECHANICAL & ELECTRICAL |
| 16 | MECHANICAL & ELECTRICAL |
| 17 | MECHANICAL & ELECTRICAL |
| 18 | MECHANICAL & ELECTRICAL |
| 19 | MECHANICAL & ELECTRICAL |

AMC MADISON YARDS 8
 AMC NEW BUILD
 905 MEMORIAL DRIVE SE
 ATLANTA, GA 30316

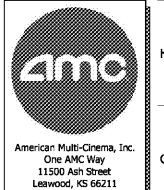

| REV | DATE | DESCRIPTION |
|-----|------|-------------|
| | | |
| | | |
| | | |
| | | |

ORIGINAL ISSUE DATE: 05/21/2018

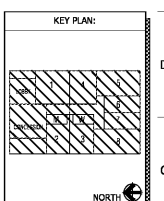

SHEET TITLE:
 LOBBY EQUIPMENT PLAN

SHEET NUMBER:
 FS110

Order Plans @

WWW.LDILine.com