

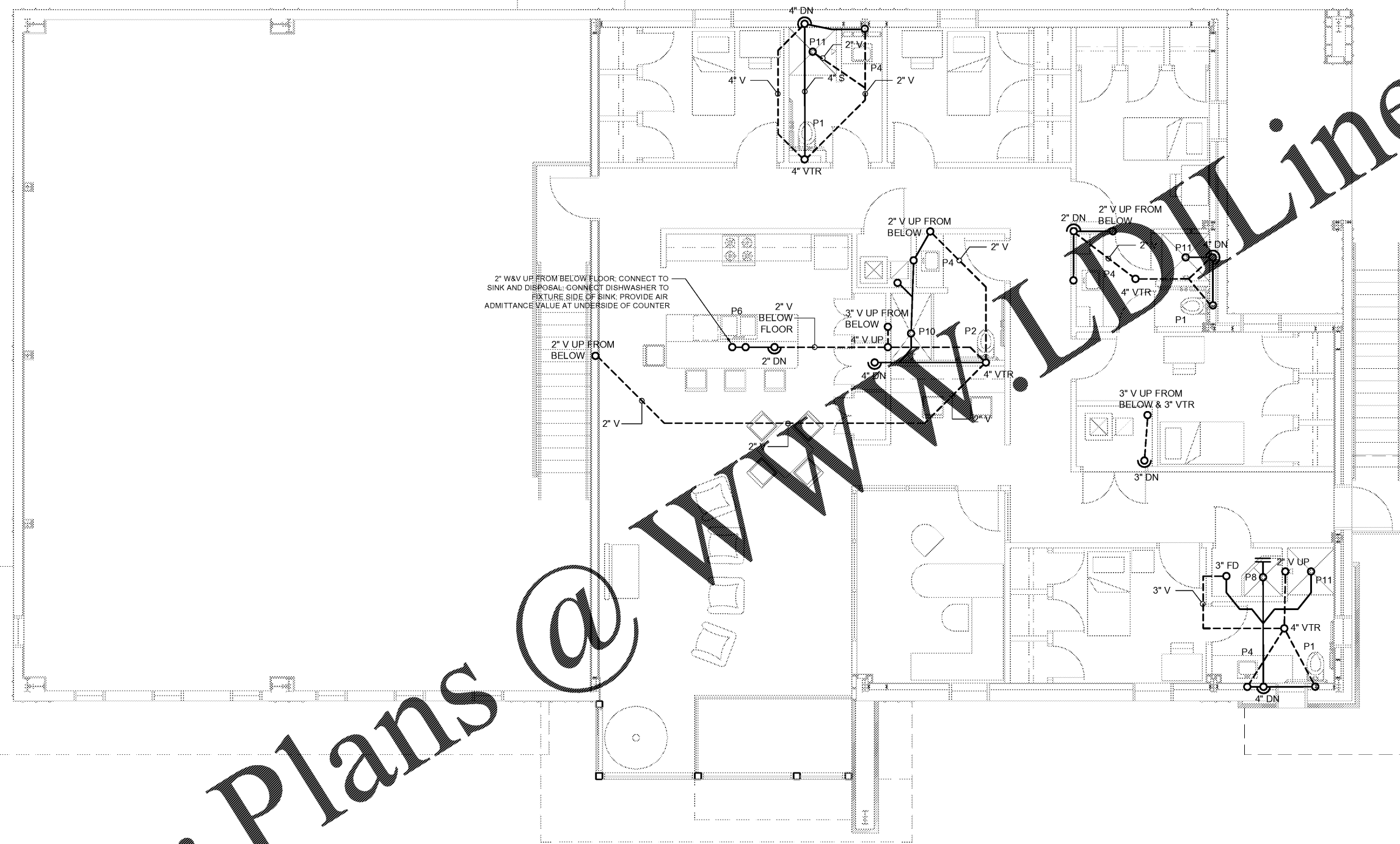

SIGNATURE REQUIRED

SMITH DESIGN GROUP, INC.

200 WEST WILKINSON STREET
 LAGRANGE, GEORGIA 30240
 706-882-5511 www.SDGarch.net



2" W&V UP FROM BELOW FLOOR. CONNECT TO SINK AND DISPOSAL. CONNECT DISHWASHER TO FIXTURE SIDE OF SINK. PROVIDE AIR ADMITTANCE VALVE AT UNDERSIDE OF COUNTER

@

www.LDLine.com

PLUMBING SUB-CONTRACTOR:

- A. TO PROVIDE AND INSTALL ALL SANITARY WATER LINES, AND VENT PIPING, CLEANOUTS, ETC. INSTALL NEW PLUMBING FIXTURES AS INDICATED ON THE DRAWINGS. CONNECT BACK TO EXISTING PLUMBING IN THE AREA OF NEW PLUMBING FIXTURES. VERIFY EXISTING PLUMBING IN ORDER TO ACCURATELY NEW FIXTURES. FIELD VERIFY ALL EXISTING CONDITIONS PRIOR TO BIDDING. PROVIDE HOT AND COLD WATER TO ALL FIXTURES.
- B. PROVIDE AUTOMATIC TRAP PRIMERS FOR ALL FLOOR DRAINS. FLOOR DRAINS TO BE J.R. SMITH 2010-A
- C. REMOVE AND REPLACE EXISTING WALLS, FLOORS, CEILINGS AS REQUIRED FOR NEW PLUMBING LINES AND FIXTURES.
- D. PROVIDE AS-BUILT DRAWINGS.

1 PLUMBING PLAN - SECOND FLOOR
 P-3 SCALE: 1/4" = 1'-0"

REVISIONS	
DATE	DESCRIPTION

PROJECT:
VERNON ROAD FIRE STATION
 VERNON ROAD
 LAGRANGE GEORGIA

TITLE:
**PLUMBING PLAN
 SECOND FLOOR**

MODIFIED DATE:	JOB NO: 1731
ISSUED DATE: FOR BID AND PERMIT 07 MAY 2018	SHEET: P-3