

5/21/2016 10:23:39 PM

K
J
H
G
F
E
D
C
B
A

1 2 3 4 5 6 7 8 9 10 11 12

Order Plans

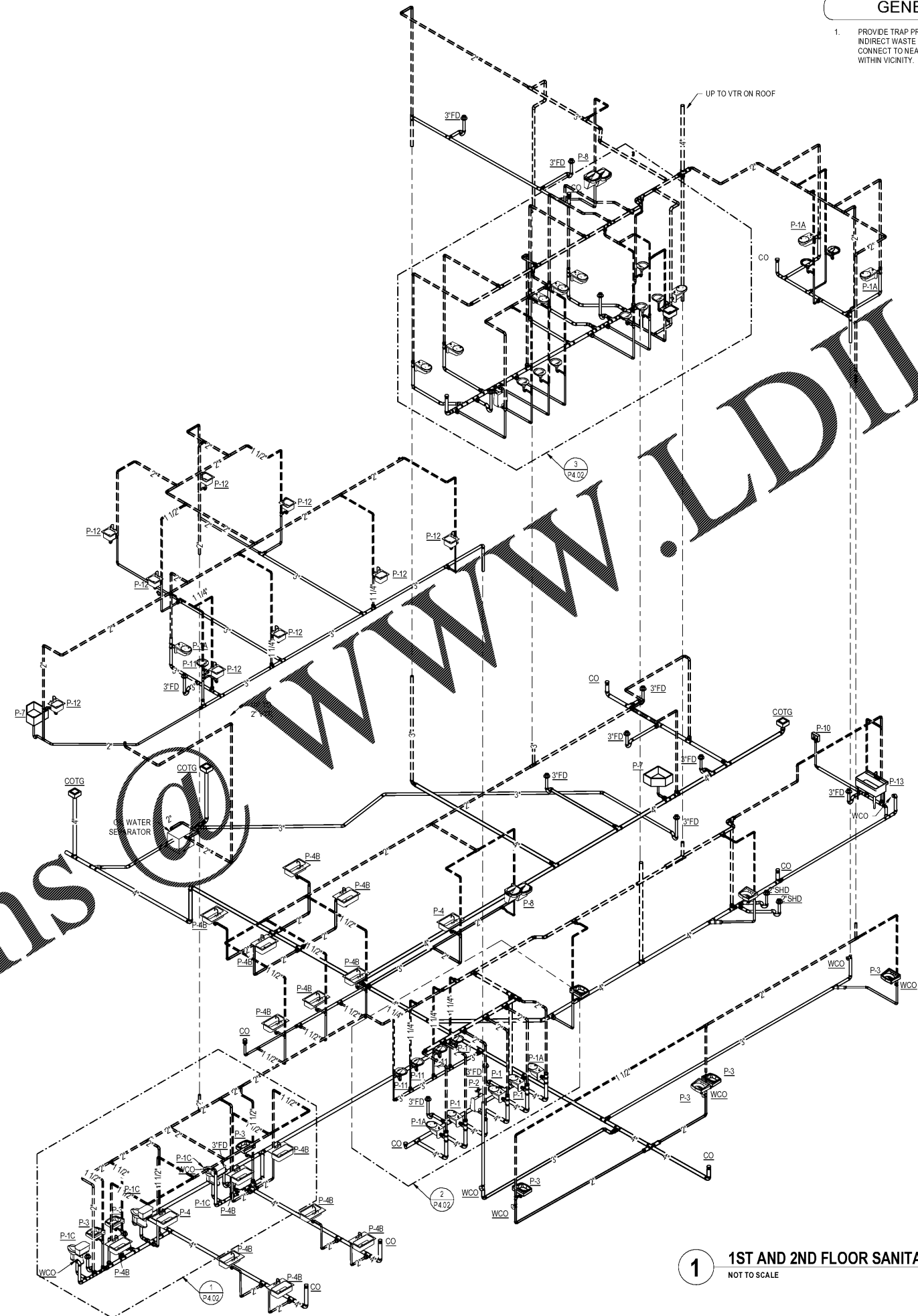

GENERAL NOTE

1. PROVIDE TRAP PRIMERS TO ALL FLOOR DRAINS AND INDIRECT WASTE RECEPTORS. CONTRACTOR SHALL CONNECT TO NEAREST POTABLE WATER SUPPLY WITHIN VICINITY.

SCHMIDT
CONSULTING GROUP, INC.
MECHANICAL, ELECTRICAL, STRUCTURAL,
COMMUNICATIONS, INDUSTRIAL
ALABAMA LICENSE NUMBER 25171
WILLIAM JOSEPH JONES, P.E.
ALABAMA LICENSE NUMBER 25171
SCG PROJECT 2016-151

GMC

2701 1st Avenue S
Birmingham, AL 35233
T 205.879.4462
GMCNETWORK.COM

ISSUE	DATE
ISSUE FOR BID	2016.05.25

DRAWN BY: CAD
CHECKED BY: WJ

RISER DIAGRAMS
SIMULATION LABORATORY
BUILDING - USA JOB #16-07
MOBILE, ALABAMA
ABC #2017372
GMC # AMOB160019



1 1ST AND 2ND FLOOR SANITARY AND VENT RISER DIAGRAM
NOT TO SCALE

P4.01
sheet of

K
J
H
G
F
E
D
C
B
A

1 2 3 4 5 6 7 8 9 10 11 12