

TYPICAL INTERIOR ROOF BEAM
SECTION 1
NOT TO SCALE S5.2

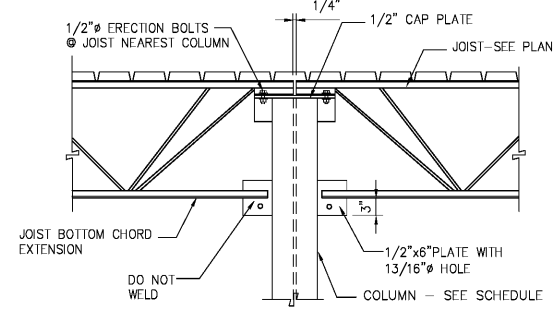

TYPICAL JOIST BOTTOM CHORD EXTENSION
SECTION 2
NOT TO SCALE S5.2

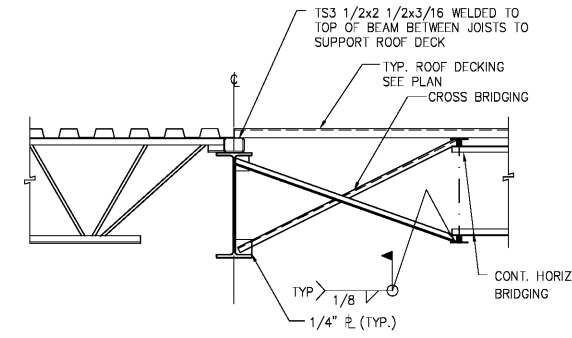

TYPICAL CHANGE OF ROOF DECK DIRECTION
SECTION 3
NOT TO SCALE S5.2

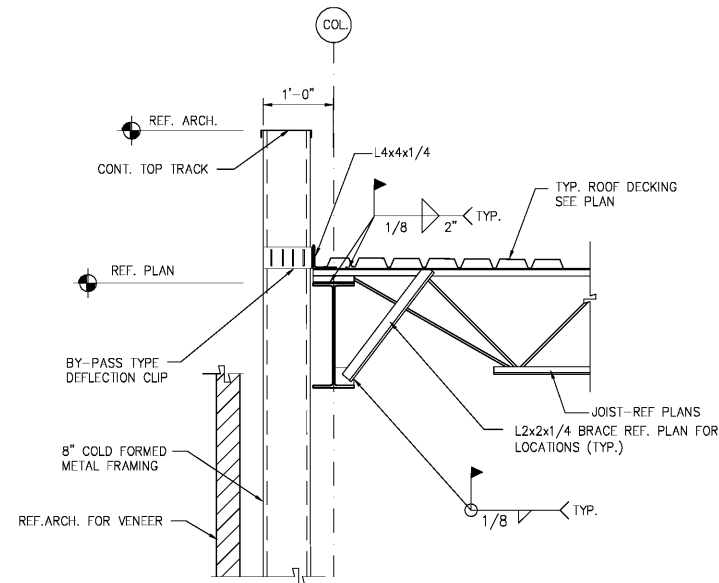

TYPICAL ROOF EDGE SECTION
SECTION 4
NOT TO SCALE S5.2

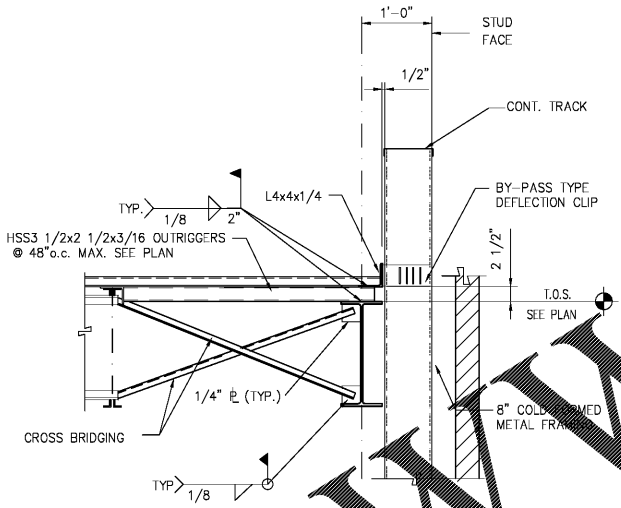

TYPICAL EXTERIOR ROOF EDGE
SECTION 5
NOT TO SCALE S5.2

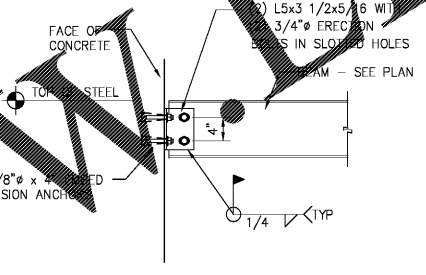

TYPICAL FIELD-BOLTED CONNECTION TO CONCRETE OR MASONRY WALL
SECTION 7
SCALE: 1"=1'-0" S5.2

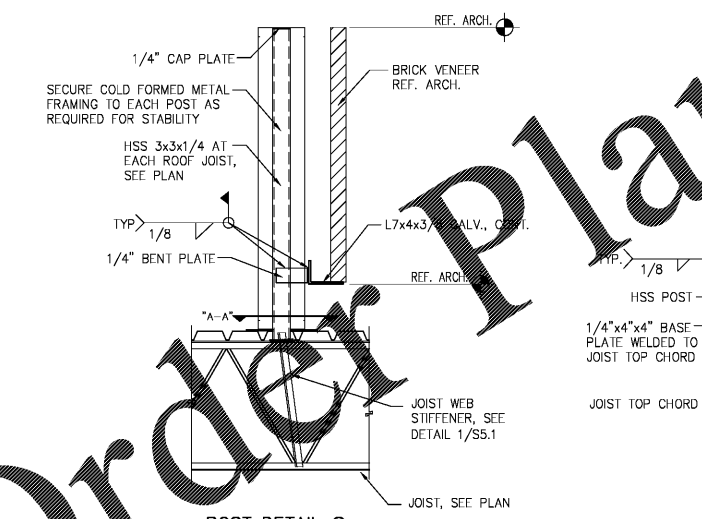

POST DETAIL @ FREESTANDING PARAPET
SECTION 8
SCALE: 1"=1'-0" S5.2

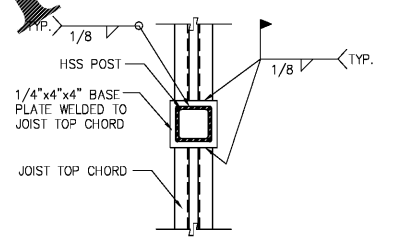

DETAIL "A-A"
NOT TO SCALE

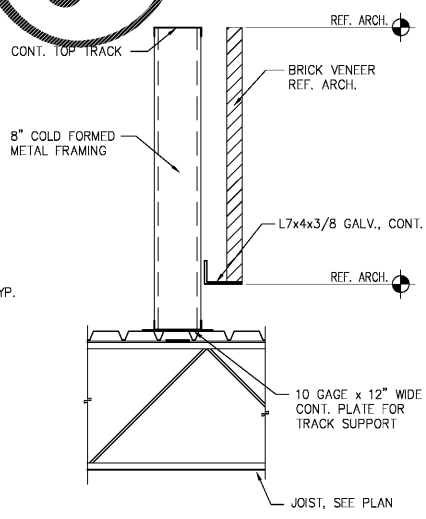

TYPICAL HAIRPIN REINFORCEMENT AT AXIAL TIE BEAM
SECTION 9
SCALE: 1"=1'-0" S5.2

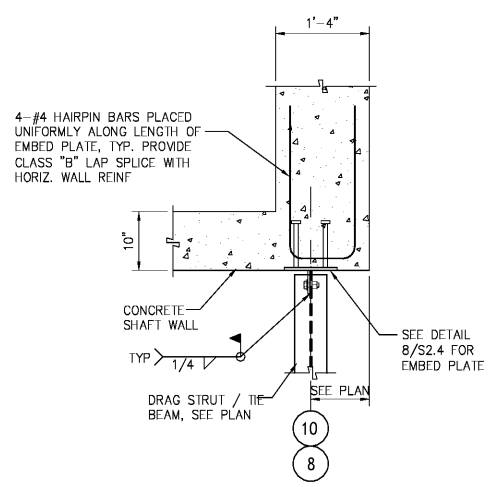

TYPICAL HAIRPIN REINFORCEMENT AT AXIAL TIE BEAM
DETAIL 10
SCALE: 1"=1'-0" S5.2

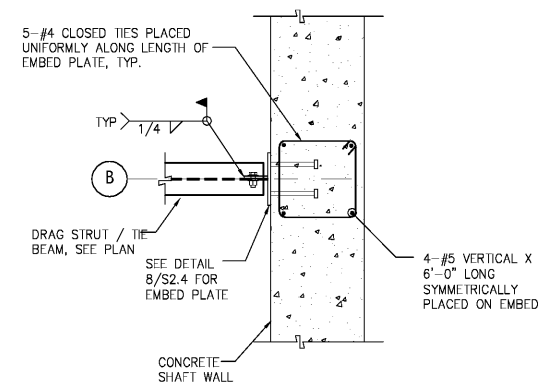

TYPICAL HAIRPIN REINFORCEMENT AT AXIAL TIE BEAM
DETAIL 11
SCALE: 1"=1'-0" S5.2

BARTER & ASSOCIATES, INC.
Structural Engineers
1614 GOVERNMENT ST.
MOBILE, AL 36604-1102
PH. 251-473-8354
FAX 251-473-8356
© Copyright 2017, Barter & Associates, Inc.

2701 1st Avenue S
Birmingham, AL 35233
T 205.879.4462
GMCNETWORK.COM

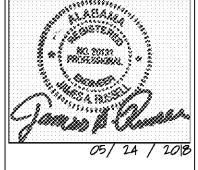

ISSUE	DATE
100% FOR BID	2018.04.18
Issue for Bid	2018.05.25

DRAWN BY: ISGM
CHECKED BY: IJAR

USA SIMULATION LAB
MOBILE, ALABAMA
ABC # 2017372
GMC # AMOB160019

ROOF SECTIONS AND DETAILS
S5.2
Sheet of

Order Plans @ WWW.DILine.com