

5/25/2018 4:13:10 PM

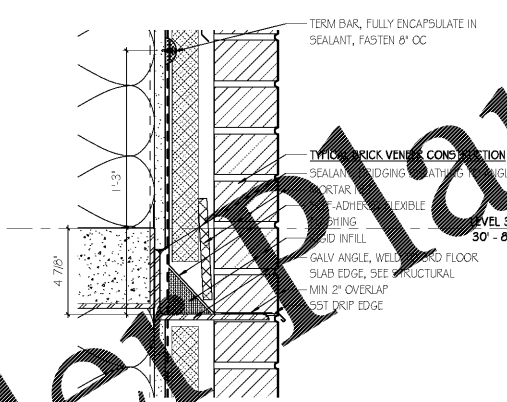
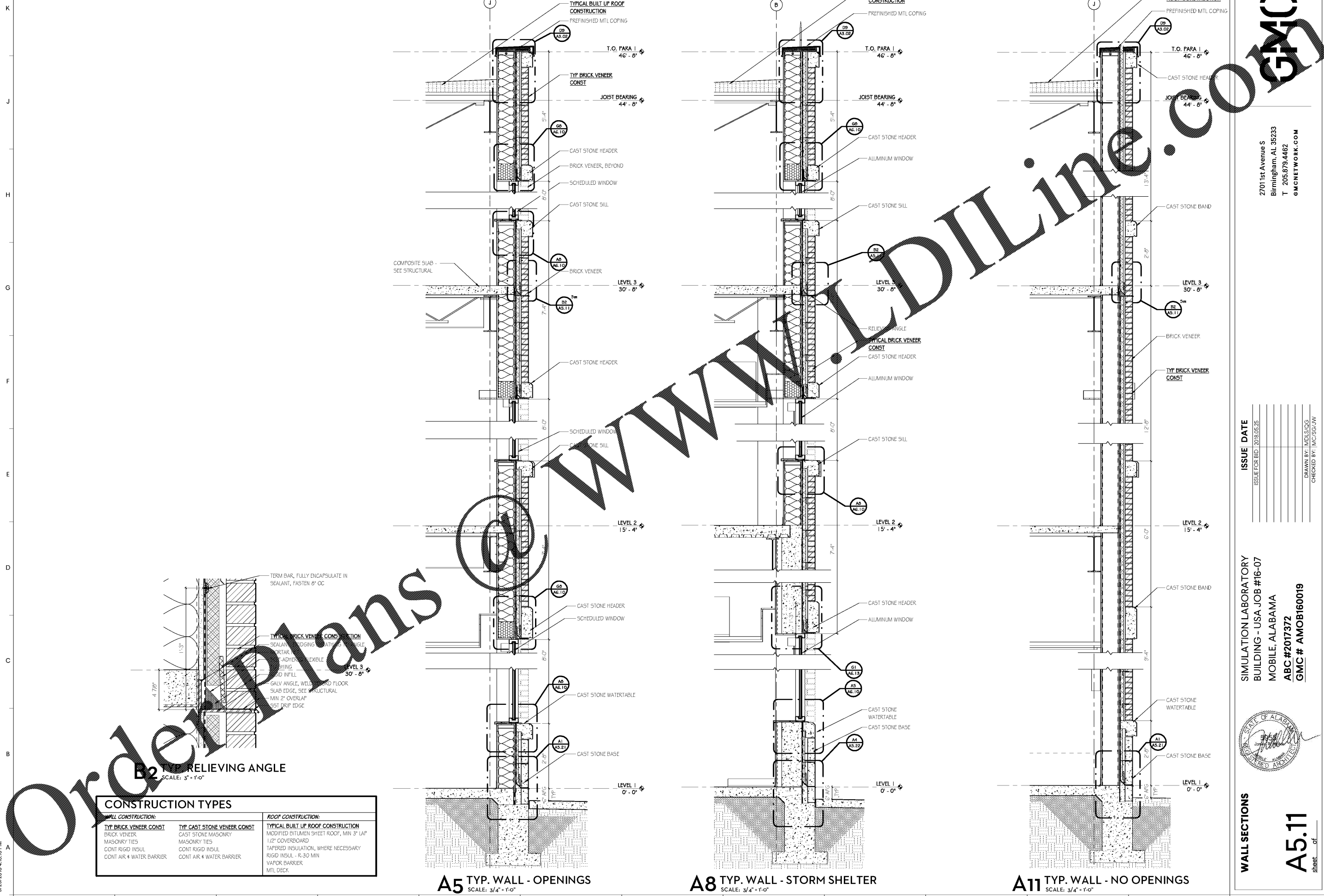

**B2** RELIEVING ANGLE  
SCALE: 3/4" = 1'-0"

**CONSTRUCTION TYPES**

WALL CONSTRUCTION:		ROOF CONSTRUCTION:
<b>TYP BRICK VENEER CONST</b>	<b>TYP CAST STONE VENEER CONST</b>	<b>TYPICAL BUILT UP ROOF CONSTRUCTION</b>
BRICK VENEER	CAST STONE MASONRY	MODIFIED BITUMEN SHEET ROOF, MIN 3" LAP
MASONRY TIES	MASONRY TIES	1/2" COVERBOARD
CONT RIGID INSUL	CONT RIGID INSUL	TAPERED INSULATION, WHERE NECESSARY
CONT AIR & WATER BARRIER	CONT AIR & WATER BARRIER	RIGID INSUL - R-30 MIN
		VAPOR BARRIER
		MTL DECK

**A5** TYP. WALL - OPENINGS  
SCALE: 3/4" = 1'-0"

**A8** TYP. WALL - STORM SHELTER  
SCALE: 3/4" = 1'-0"

**A11** TYP. WALL - NO OPENINGS  
SCALE: 3/4" = 1'-0"

**WALL SECTIONS**

SIMULATION LABORATORY  
 BUILDING - USA JOB #16-07  
 MOBILE, ALABAMA  
 ABC #2017372  
 GMC # AMOB160019



**A5.11**  
Sheet of

ISSUE DATE	ISSUE FOR BID
	2018.05.25

DRAWN BY: JUDL/CS  
 CHECKED BY: JMC/SS/JW

2701 1st Avenue S  
 Birmingham, AL 35233  
 T 205.879.4462  
 GMCNETWORK.COM

