

**G1 NORTH**  
SCALE: 1/8" = 1'-0"

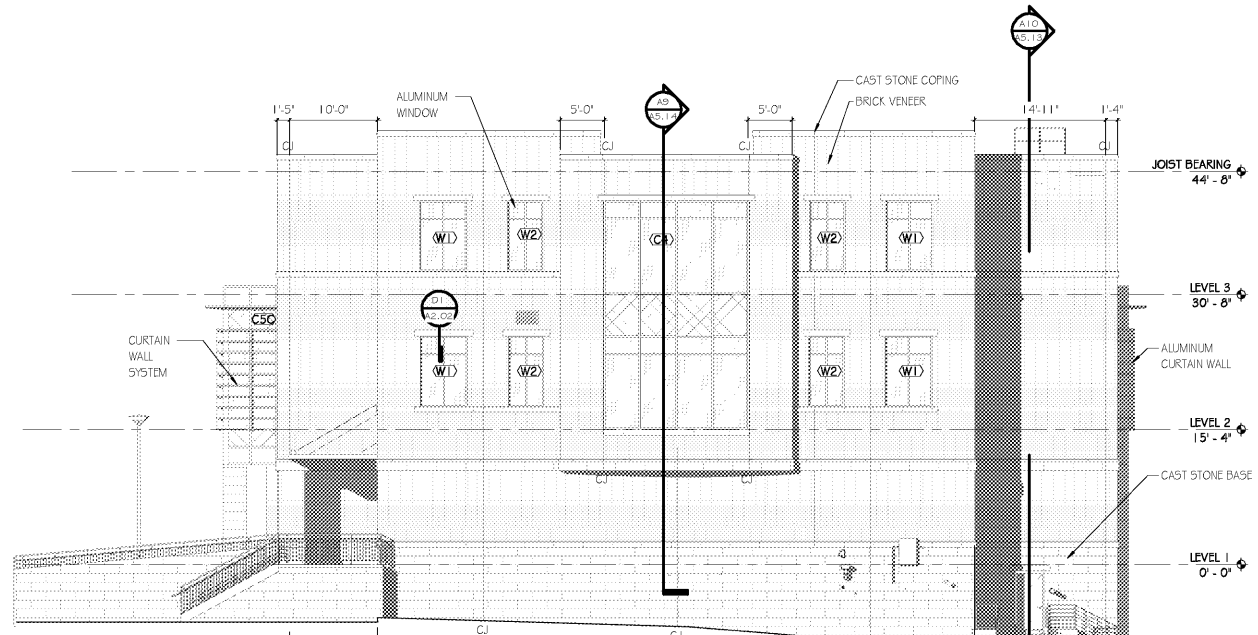

**G7 SOUTH**  
SCALE: 1/8" = 1'-0"

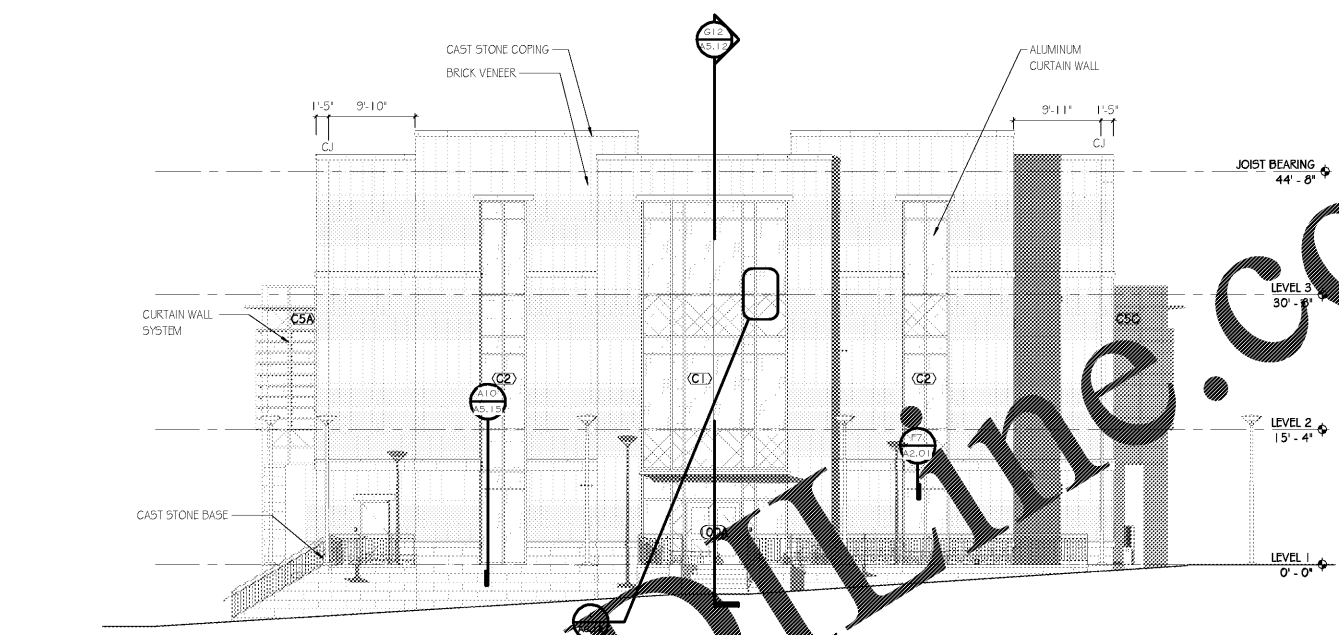

**D4 EAST**  
SCALE: 1/8" = 1'-0"

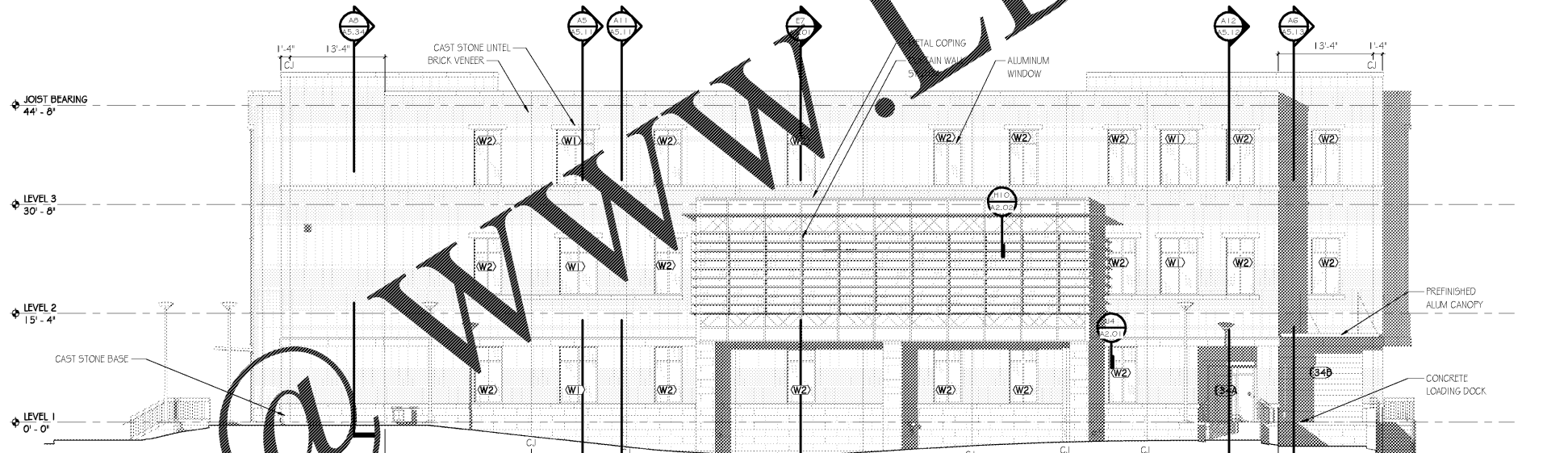

**A4 WEST**  
SCALE: 1/8" = 1'-0"



CONSTRUCTION TYPES		
<b>WALL CONSTRUCTION:</b>	<b>ROOF CONSTRUCTION:</b>	
<b>TYP BRICK VENEER CONST</b>	<b>TYP CAST STONE VENEER CONST</b>	<b>TYPICAL BUILT UP ROOF CONSTRUCTION</b>
BRICK VENEER	CAST STONE MASONRY	MODIFIED BITUMEN SHEET ROOF, MIN 3" LAP
MASONRY TIES	MASONRY TIES	1/2" COVERBOARD
CONT RIGID INSUL	CONT RIGID INSUL	TAPERED INSULATION, WHERE NECESSARY
COVER & WATER BARRIER	CONT AIR & WATER BARRIER	RIGID INSUL - R-30 MIN
		VAPOR BARRIER
		MIL DECK

ISSUE	DATE
ISSUE FOR BID	2019.05.25

SIMULATION LABORATORY  
BUILDING - USA JOB #16-07  
MOBILE, ALABAMA  
ABC #2017372  
GMC # AMOB160019



EXTERIOR  
ELEVATIONS  
**A4.01**  
Sheet of

2701 1st Avenue S  
Birmingham, AL 35233  
T 205.879.4462  
GMCNETWORK.COM

5/25/2019 4:12:54 PM