

1 2 3 4 5 6 7 8 9 10 11 12

K  
J  
H  
G  
F  
E  
D  
C  
B  
A

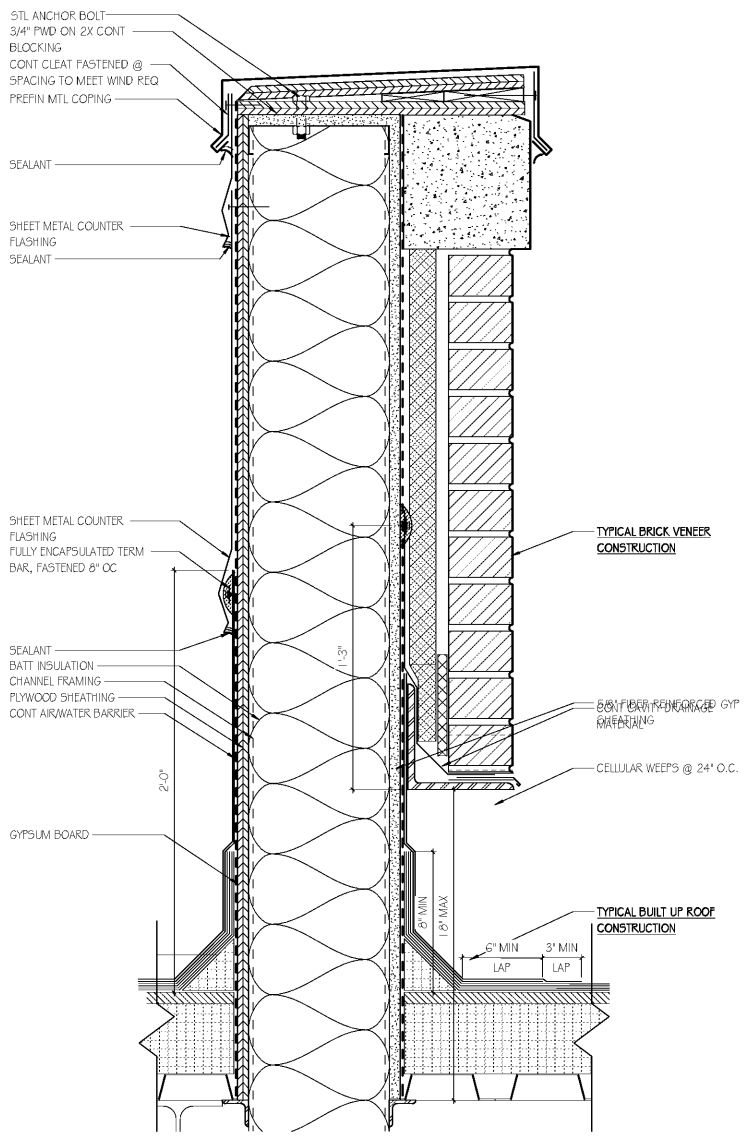

**D1 ROOF FLASHING**  
SCALE: 3" = 1'-0"

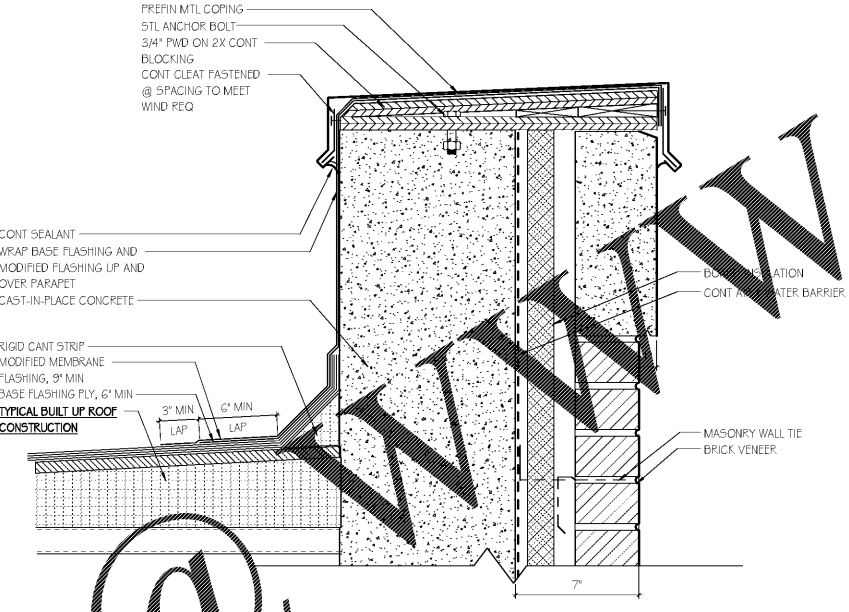

**D2 TYP PARAPET - CIP, 24\"/>**

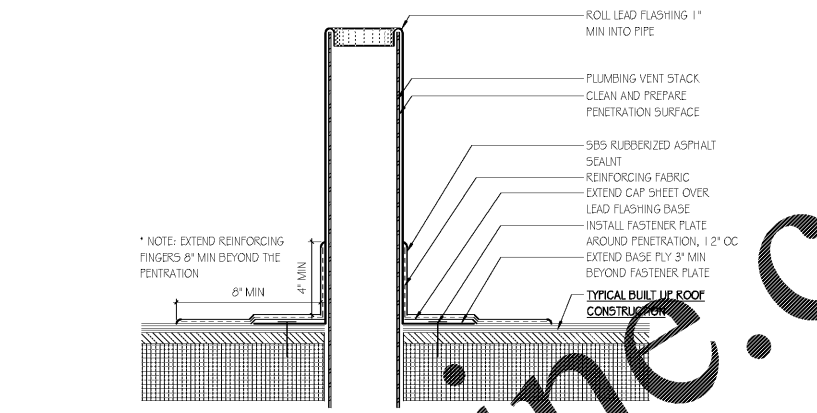

**H9 BUR ROOF PLUMBING VENT FLASHING**  
SCALE: 3" = 1'-0"

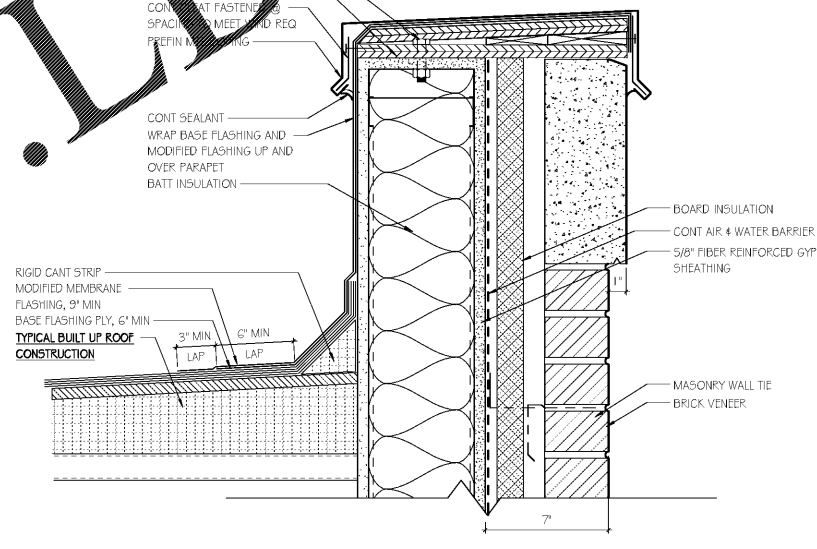

**D9 TYP PARAPET - STUD FRAMED, 24\"/>**

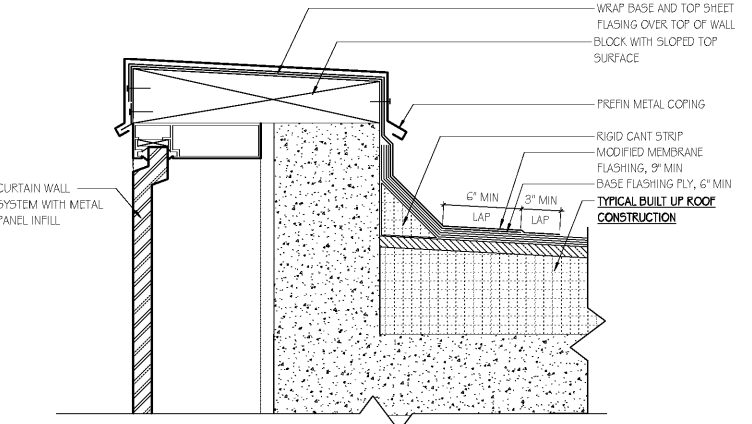

**A5 TYPICAL WALL - PROJECTION PARAPET**  
SCALE: 3" = 1'-0"

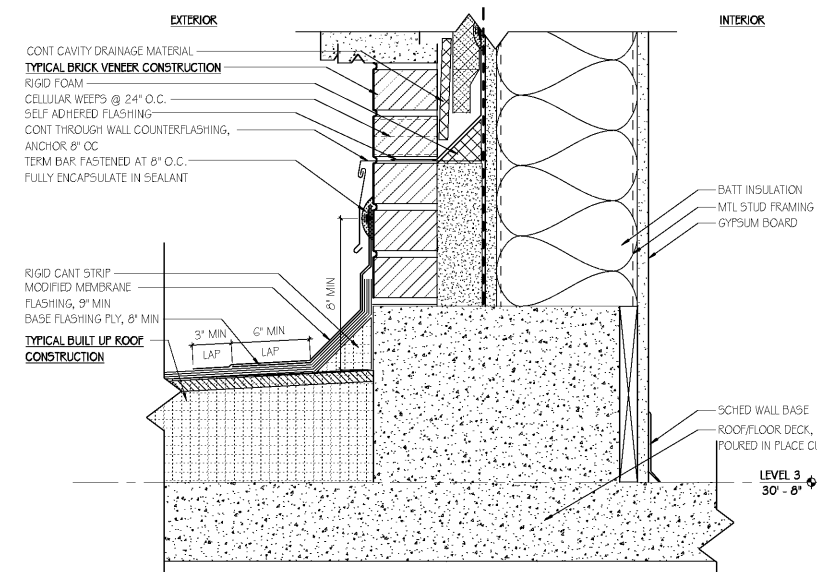

**A9 CANTILEVER ROOF TO WALL**  
SCALE: 3" = 1'-0"

CONSTRUCTION TYPES		
<b>WALL CONSTRUCTION:</b>		<b>ROOF CONSTRUCTION:</b>
<b>TYP BRICK VENEER CONST</b>	<b>TYP CAST STONE VENEER CONST</b>	<b>TYPICAL BUILT UP ROOF CONSTRUCTION</b>
BRICK VENEER	CAST STONE MASONRY	MODIFIED BITUMIN SHEET ROOF, MIN 3" LAP
MASONRY TIES	MASONRY TIES	1/2" COVERBOARD
CONT RIGID INSUL	CONT RIGID INSUL	TAPERED INSULATION, WHERE NECESSARY
CONT AIR & WATER BARRIER	CONT AIR & WATER BARRIER	RIGID INSUL - R-30 MIN
		VAPOR BARRIER
		MTL DECK

**GMC**

2701 1st Avenue S  
Birmingham, AL 35233  
T 205.879.4462  
GMCNETWORK.COM

ISSUE DATE	ISSUE FOR BID
	2019.05.25

DRAWN BY: JUDLE/CS  
CHECKED BY: JMC/SB/JAV

**SIMULATION LABORATORY**  
BUILDING - USA JOB #16-07  
MOBILE, ALABAMA  
ABC #2017372  
GMC # AMOB160019



**ROOF DETAILS**

**A3.02**  
Sheet of

5/25/2019 4:11:20 PM