

1/31/2018 1:58:26 PM

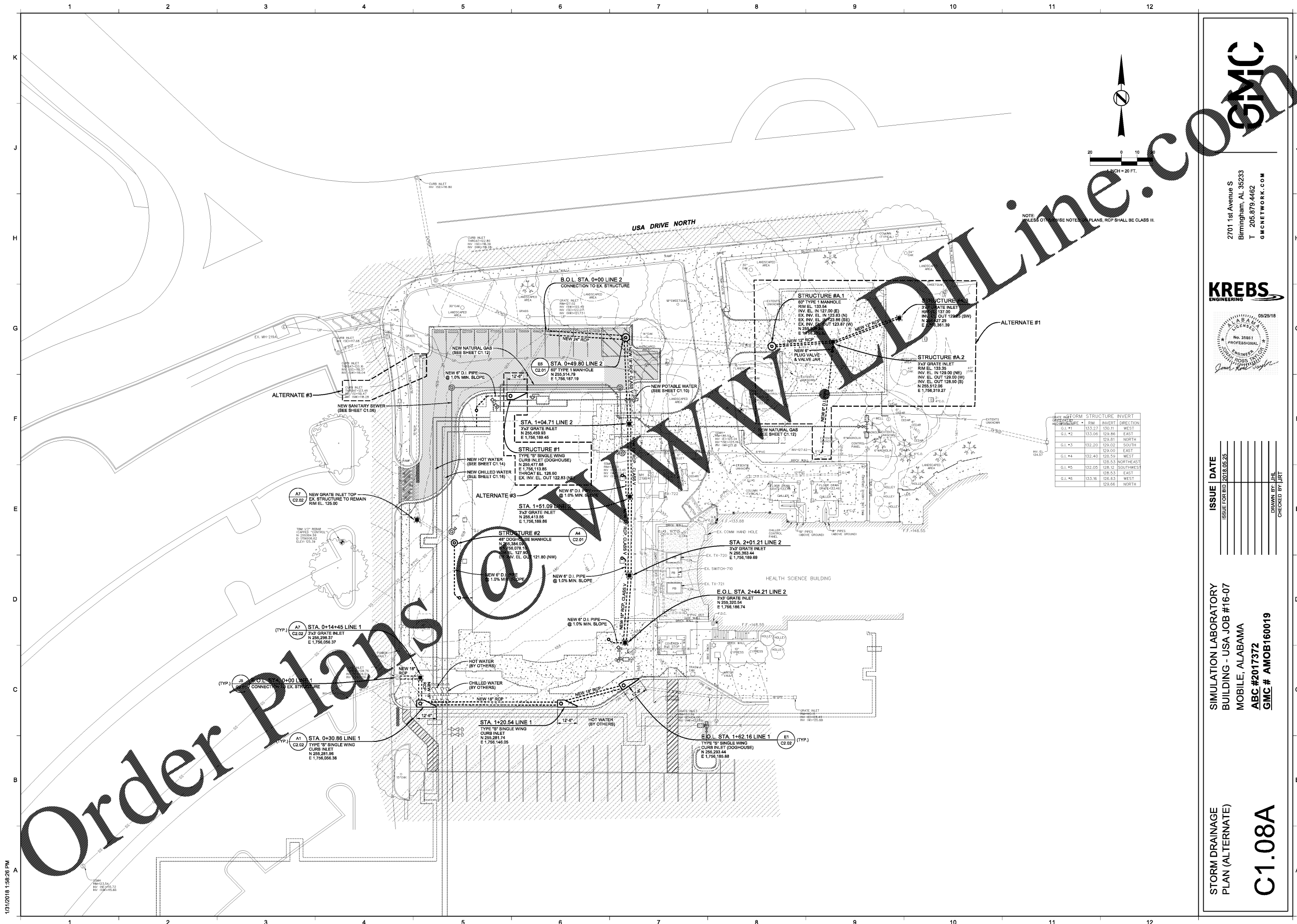

NOTE: UNLESS OTHERWISE NOTED, ALL PLANS, RCP SHALL BE CLASS III.

DATE	FORM	STRUCTURE	INVERT	DIRECTION
G.L. #1			133.27	130.11 WEST
G.L. #2			133.06	129.86 EAST
G.L. #3			132.20	129.02 SOUTH
G.L. #4			132.40	128.50 WEST
G.L. #5			132.05	128.53 NORTH-EAST
G.L. #6			133.16	128.63 WEST
			129.66	129.66 NORTH

STORM DRAINAGE PLAN (ALTERNATE)
C1.08A

KREBS ENGINEERING
2701 1st Avenue S
Birmingham, AL 35233
T 205.879.4462
GMCNETWORK.COM

PROFESSIONAL ENGINEER
No. 35861
Alabama
05/25/18
James Ross Wright

ISSUE DATE
ISSUE FOR BID 2018.05.25

SIMULATION LABORATORY BUILDING - USA JOB #16-07 MOBILE, ALABAMA
ABC #2017372
GMC # AMOB160019

DRAWN BY: JHL
CHECKED BY: JRT