

ROOM SCHEDULE

ROOM NUMBER	ROOM NAME	ROOM NUMBER	ROOM NAME	ROOM NUMBER	ROOM NAME	ROOM NUMBER	ROOM NAME	ROOM NUMBER	ROOM NAME	ROOM NUMBER	ROOM NAME
100	VESTIBULE	108	TRAINING 1	116	CANINE TRAINING	125	JANITOR	133	FIREGROUND COMMAND SIMULATOR	140	FIRE OFC 4
101	LOBBY	108A	STORAGE	117	CORRIDOR	126	JANITOR	133A	CONTROL	141	FIRE OFC 3
102	TRAINING 3	109	POLICE SUBSTATION	118	MAT ROOM	127	DRIVING SIMULATOR	133B	CONTROL	142	FIRE OFC 2
102A	STORAGE	110	WORKOUT	119	CORRIDOR	128	TELECOM	134	FIRE MEDIA & RECORDS	143	FIRE OFC 1
103	UNISEX	111	CLOSET	120	WEAPON CLEANING	129	ELECTRICAL	135	FIRE LOGISTICS STORAGE	144	FIRE CHIEF OFC
104	CLOSET	112	POLICE OFFICE	121	ARMORER	130	USE OF FORCE SIMULATOR	136	FIRE CONTROL	145	CONFERENCE
105	TRAINING 2	113	POLICE WOMEN LOCKERS	122	AMMO STORAGE	131	ANTE	137	FIRE LAUNDRY ROOM	146	BREAK ROOM
106	CLOSET	114	POLICE OFFICE	123	FIRING RANGE	132	CONTROL	138	CORRIDOR	147	FIRE WOMEN LOCKERS
107	UNISEX	115	POLICE MEN LOCKERS	124	RANGE STORAGE	132A	STORAGE	139	FIRE OFC 5	148	FIRE MEN LOCKERS

WILMINGTON, NC
HAYNES / LACEWELL
POLICE AND FIRE
TRAINING FACILITY
 3107 LUFKIN STREET, WILMINGTON, NC 28405

DESIGNER
CLARK NEXSEN
 213 South Jefferson, Suite 1011
 Roanoke, Virginia 24011
 540-982-0800
 www.clarknexsen.com
 Clark Nexsen License Number: C-1028

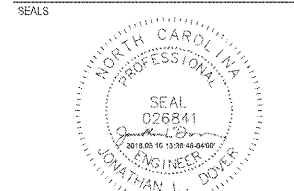

SUBMITTAL
 4 MAY 2018
CONSTRUCTION DOCUMENTS

REVISIONS

NO.	DESCRIPTION

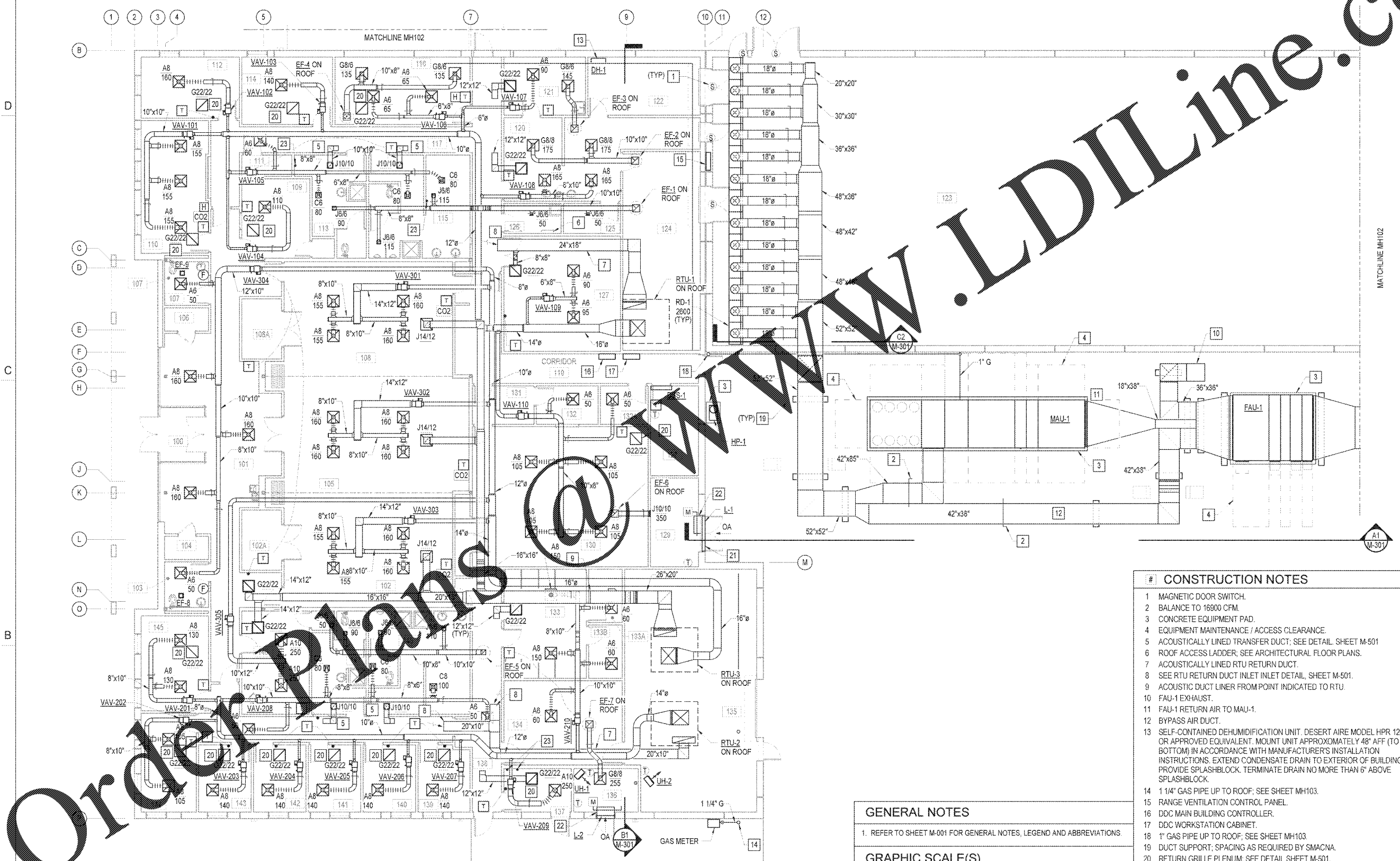

- # CONSTRUCTION NOTES**
- MAGNETIC DOOR SWITCH.
 - BALANCE TO 16900 CFM.
 - CONCRETE EQUIPMENT PAD.
 - EQUIPMENT MAINTENANCE / ACCESS CLEARANCE.
 - ACOUSTICALLY LINED TRANSFER DUCT; SEE DETAIL SHEET M-501
 - ROOF ACCESS LADDER; SEE ARCHITECTURAL FLOOR PLANS.
 - ACOUSTICALLY LINED RTU RETURN DUCT.
 - SEE RTU RETURN DUCT INLET INLET DETAIL, SHEET M-501.
 - ACOUSTIC DUCT LINER FROM POINT INDICATED TO RTU.
 - FAU-1 EXHAUST.
 - FAU-1 RETURN AIR TO MAU-1.
 - BYPASS AIR DUCT.
 - SELF-CONTAINED DEHUMIDIFICATION UNIT. DESERT AIRE MODEL HPR 120 OR APPROVED EQUIVALENT. MOUNT UNIT APPROXIMATELY 48" AFF (TO BOTTOM) IN ACCORDANCE WITH MANUFACTURER'S INSTALLATION INSTRUCTIONS. EXTEND CONDENSATE DRAIN TO EXTERIOR OF BUILDING. PROVIDE SPLASHBLOCK. TERMINATE DRAIN NO MORE THAN 6" ABOVE SPLASHBLOCK.
 - 1 1/4" GAS PIPE UP TO ROOF; SEE SHEET MH103.
 - RANGE VENTILATION CONTROL PANEL.
 - DDC MAIN BUILDING CONTROLLER.
 - DDC WORKSTATION CABINET.
 - 1" GAS PIPE UP TO ROOF; SEE SHEET MH103.
 - DUCT SUPPORT; SPACING AS REQUIRED BY SMACNA.
 - RETURN GRILLE PLENUM; SEE DETAIL SHEET M-501.
 - BLANK OFF UNUSED PORTION OF LOUVER.
 - SHEET METAL PLENUM WITH MOTORIZED DAMPER.
 - EXTEND DRYER EXHAUST DUCT UP THROUGH ROOF. SEE DRYER EXHAUST ROOF VENT DETAIL, SHEET M-501.

GENERAL NOTES
 1. REFER TO SHEET M-001 FOR GENERAL NOTES, LEGEND AND ABBREVIATIONS.

GRAPHIC SCALE(S)
 1/8" = 1' - 0"

Order Plans @ www.LDILine.com

FIRST FLOOR - AREA A
 1/8" = 1'-0"

5/10/2018 12:03:37 PM C:\New\Projects\0935 Police Fire City Training Facility MH101.dwg\jld\msh\msh.rvt