

WILMINGTON, NC
HAYNES / LACEWELL
POLICE AND FIRE
TRAINING FACILITY
3100 HURST STREET WILMINGTON, NC 28405

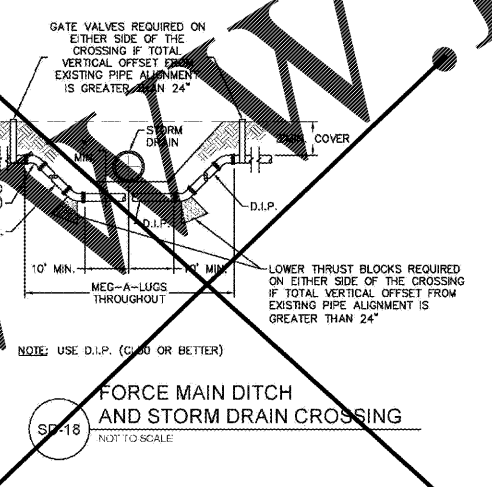
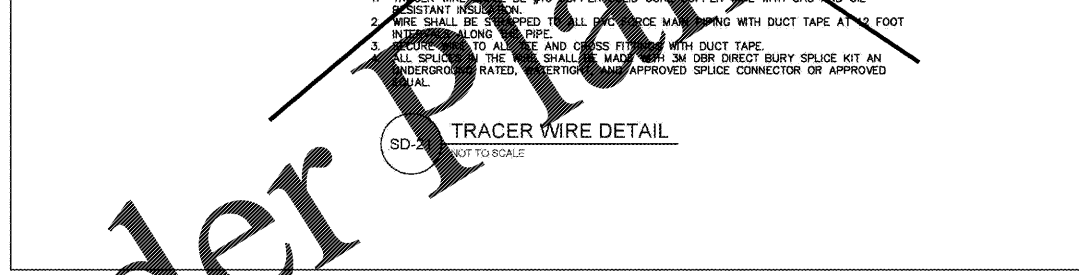
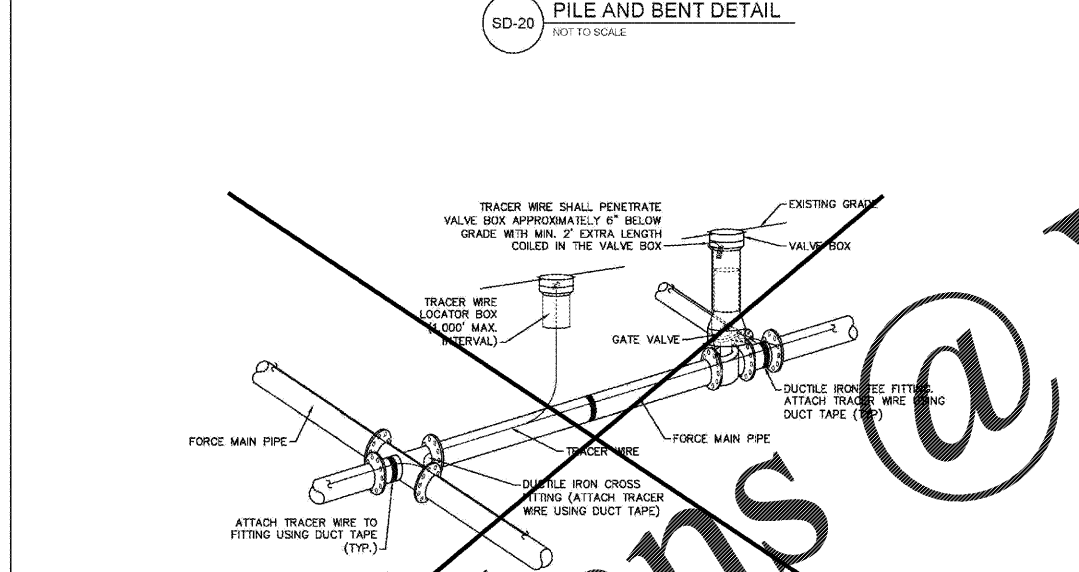
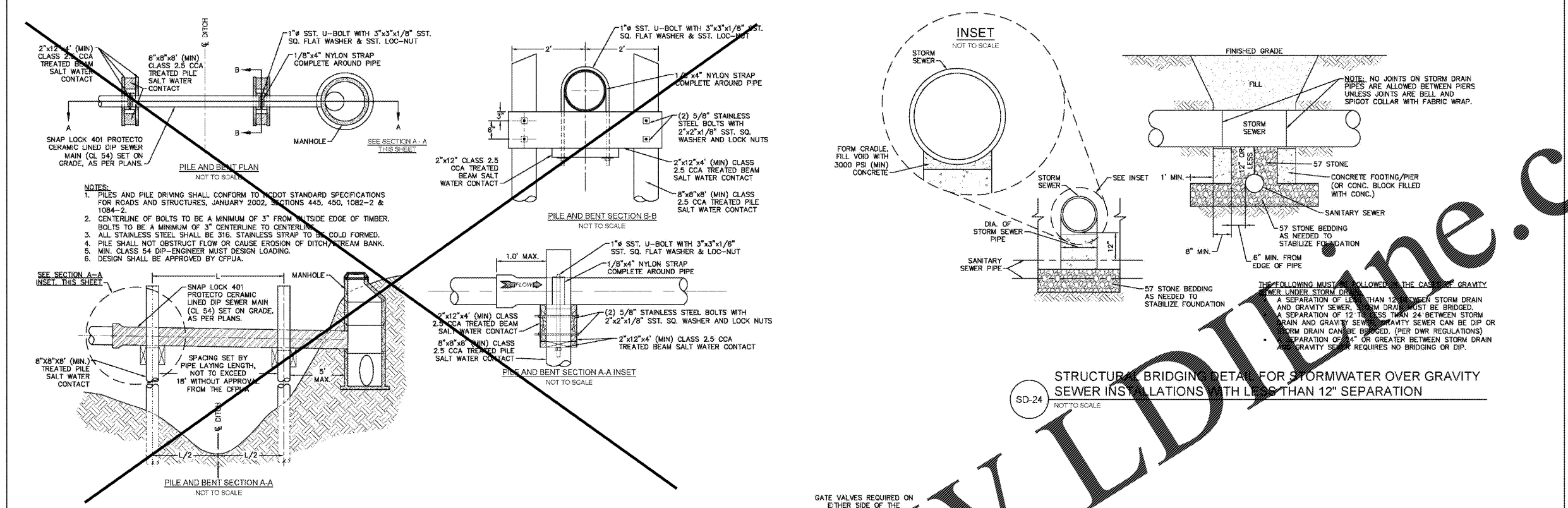

GENERAL NOTES:

1. NO EXCAVATED MATERIAL SHALL BE PLACED IN ANY STREAM, DITCH OR DRAINAGE-WAY.
2. THE CONTRACTOR IS RESPONSIBLE FOR LOCATING ALL UNDERGROUND UTILITIES BEFORE ANY CONSTRUCTION BEGINS.
3. THE CONTRACTOR IS RESPONSIBLE FOR TEMPORARY SEDIMENT AND EROSION CONTROL MEASURES WHILE CONSTRUCTION IS IN PROGRESS.
4. THE CONTRACTOR IS RESPONSIBLE FOR STABILIZATION OF ALL DISTURBED AREAS.
5. THE CONTRACTOR IS RESPONSIBLE FOR LAY DOWN AND STOCKPILE AREAS (TO ARRANGE AND ENSURE COMPLIANCE WITH ALL LOCAL AND STATE REGULATIONS).

THE DETAILS SHOWN HEREON SUPERCEDE CFPUA WRITTEN TECHNICAL SPECIFICATIONS VERSIONS 1.00 - 1.04

REV.	DESCRIPTION:	DATE:
1	ADDED NOTES TO THE STRUCTURAL BRIDGING DETAIL	03/11/15
2	Revised Tracer Wire Detail	10/20/15
3	Revised Force Main Ditch and Storm Drain Crossing Detail	02/15/16

CFPUA SANITARY SEWER		DATE: 1/8/12
		SCALE: N/A
		DRAWN BY: CFPUA
		CHECKED BY: CFPUA
		PROJECT NO.
		SHEET NO.:
		SSD-3

CAPE FEAR PUBLIC UTILITY AUTHORITY
235 GOVERNMENT CENTER DRIVE
WILMINGTON, NC 28403
OFFICE: (910) 332-6560

Order Plans @

APPROVED CONSTRUCTION PLAN

NAME	DATE
PLANNING	
TRAFFIC	
FIRE	

City of WILMINGTON
Public Services • Engineering Division
APPROVED STORMWATER MANAGEMENT PLAN
Date: _____ Permit # _____
Signed: _____

SHEET

DETAILS
C710

DESIGN: ZRP
DRAWN: YA, DL
REVIEW: ZRP, KAL

CN 5938
CLH 16-161

DESIGNER

CLARK NEXSEN

213 South Jefferson Street, Suite 1011
Roanoke, Virginia 24011
T: 540-962-0600 F: 540-962-1193
WWW.CLARKNEXSEN.COM
CLARK NEXSEN LICENSE NUMBER: C-1026

CONSULTANT

CLH DESIGN, P.A.

Regency Park
400 Regency Forest Drive
Suite 120
Cary, North Carolina 27518
Phone: (919) 319-6716
Fax: (919) 319-7616
LA: C-106, PE: C-1596

SEALS

PROFESSIONAL ENGINEER
NORTH CAROLINA
SEAL
23953
KATHLEEN A. LOVING
05/04/18

SUBMITTAL
4 MAY 2018
CONSTRUCTION DOCUMENTS