

1

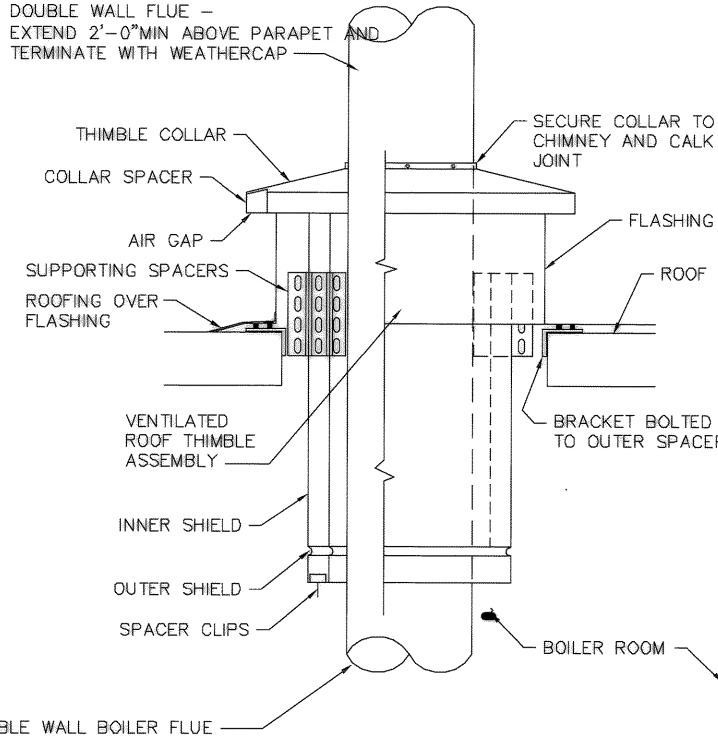

1
M503
FLUE ROOF PENETRATION DETAIL
SCALE: NONE

NOTE: INSTALLATION SHALL COMPLY FULLY WITH MANUFACTURERS RECOMMENDATIONS

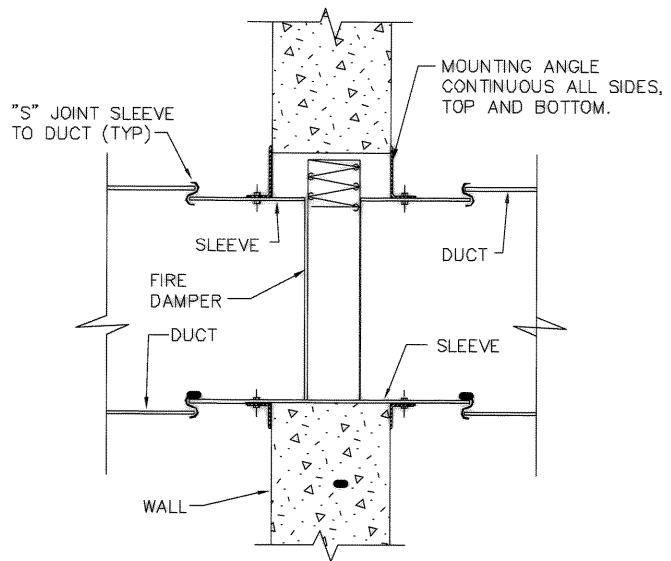

2
M503
FIRE DAMPER DETAIL
SCALE: NONE

NOTE: FINAL METHOD OF INSTALLATION SHALL BE PER THE SUPPLIED EQUIPMENT MANUFACTURER'S SUGGESTED INSTALLATION FOR THE FIRE RATING REQUIRED. REFER TO ARCHITECTURAL PLANS FOR LOCATION AND RATINGS OF FIREWALLS. INTERNAL DUCT INSULATION SHALL TERMINATE 6\"/>

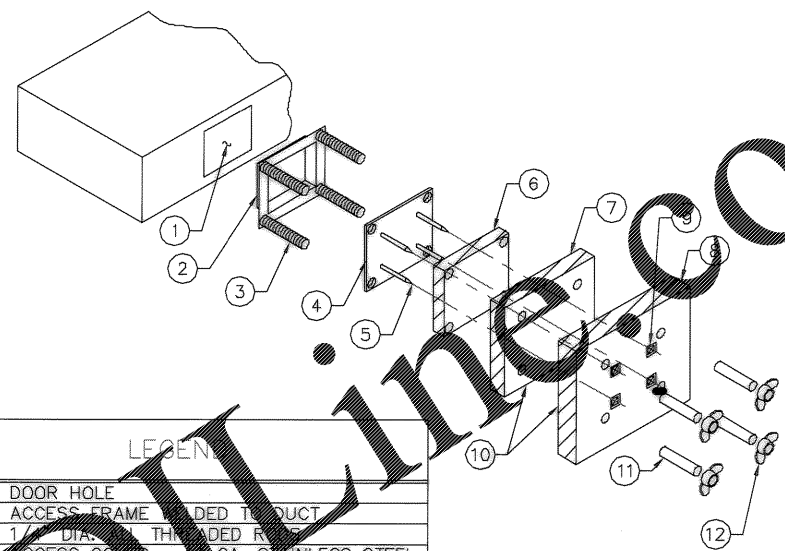

LEGEND

1	DOOR HOLE
2	ACCESS FRAME W/ GATED T/ DUCT
3	1/2\"/>

3
M503
KITCHEN HOOD EXHAUST DUCT ACCESS DOOR INSTALLATION DETAIL
SCALE: NONE

NOTE: ENTIRE INSTALLATION SHALL COMPLY FULLY WITH MANUFACTURERS RECOMMENDATIONS AND NFPA 96.

Order Plans @ WWW.ONLINE.COM

CHARLESTON AIR FORCE BASE CHARLESTON, SOUTH CAROLINA
DINING FACILITY
TYPICAL DETAILS

APPROVED: *RM* DATE: *5/1/04* ETD FOR COMMANDER, NAVFAC

DRAWING REVISIONS

Rev.	Description	Prep By	Date	Appr.
1		AJH	5/1/04	RM

Glick/Boehm & Associates, Inc.
247 Meeting Street
Charleston, S.C. 29401 (803) 577-6377

DRS/SENNATI DR/MASON CHK ALLEN
SUPP/OLIZITS SUBM/CH ENBR ALLEN
SUBMITTED BY (FIRM NUMBER-TITLE):
TECHNICAL BRANCH
P/E

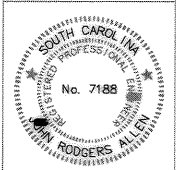
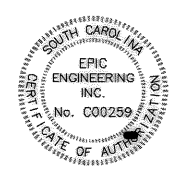

RECORD DRAWING DATE: 9/27/04
CODE I.B. NO. 80091
DRAWING SIZE: D
SPEC. NO. 06-98-0939
CONSTRN. CONTR. NO. N62467-98-C-0939
NAVFAC DRAWING NO. 5357976
SHEET 151 OF 194

M-503
467-44