

ALL DESIGNS, DRAWINGS AND SPECIFICATIONS DEPICTED ON THIS SHEET ARE PROPERTY OF COAST ARCHITECTS, INC. COPYRIGHT © 2018 ANY UNAUTHORIZED USE OR REPRODUCTION IS SUBJECT TO LEGAL PROSECUTION. POSSESSION IN ANY FORM CONSTITUTES ACCEPTANCE OF THESE CONDITIONS.

12:18:13 PM

SLAB AND DECK SCHEDULE	
MARK	DESCRIPTION
SOG-4	4" CONCRETE SLAB ON GRADE W/ WWF6x6-W1.4xW1.4

FOUNDATION PLAN NOTES

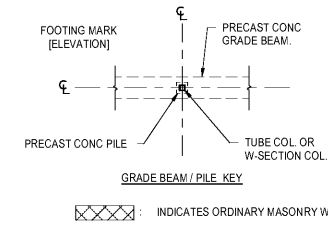

NOTE 1: CONTRACTOR SHALL COORDINATE EXACT LOCATIONS OF ALL FLOOR JOINTS WITH THE ARCHITECTURAL JOINTS IN FINISHES. ALL FLOOR JOINTS SHOULD COINCIDE DIRECTLY UNDER A JOINT IN THE ARCHITECTURAL FINISH ABOVE. SEE ARCHITECTURAL DRAWINGS.

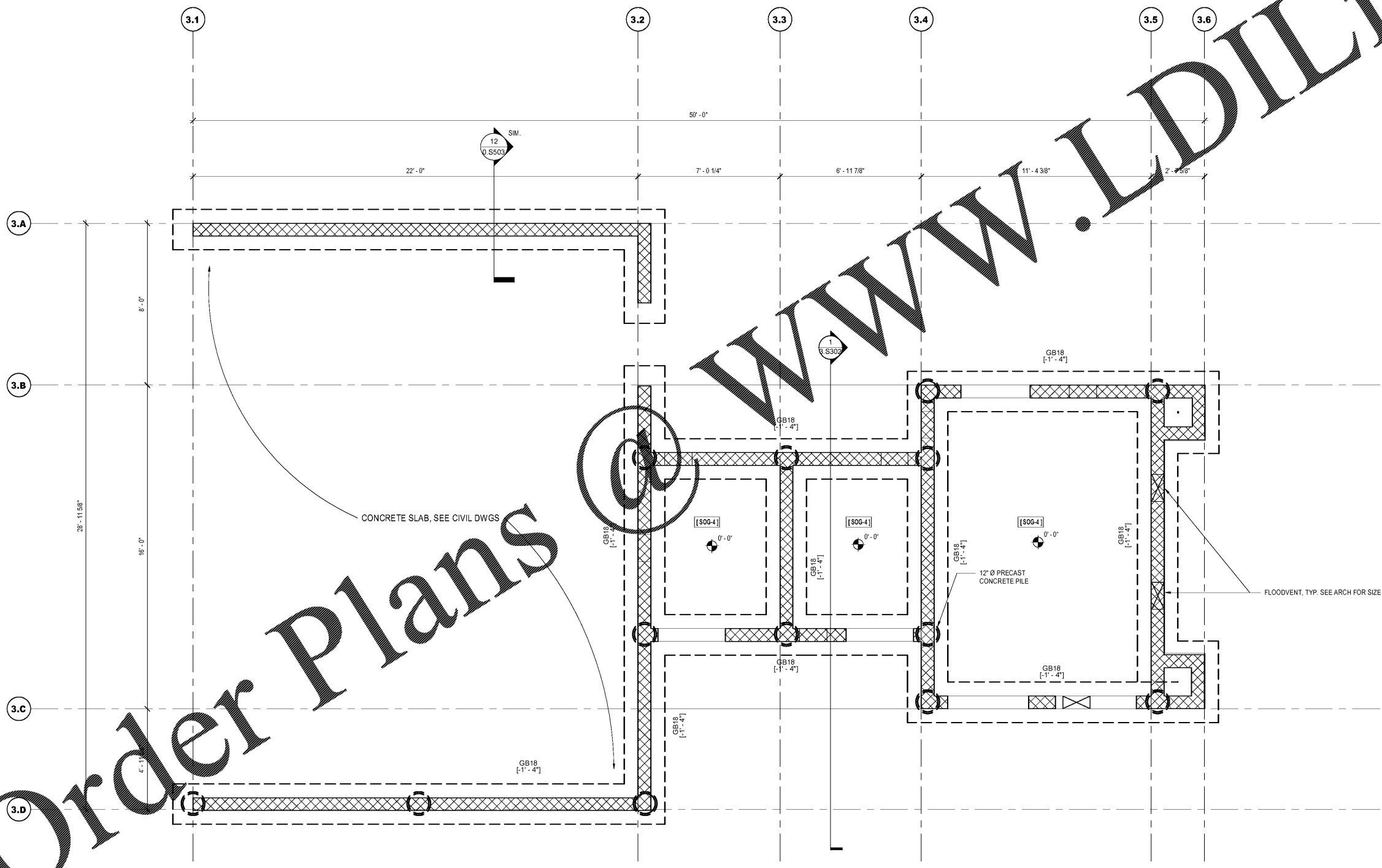

Order Plans

WWW.LDILine.com

coast architects
 671 St. Andrews Blvd., Charleston, SC 29407
 Phone: 843.763.7064 Fax: 843.763.7061
 www.coastarchitects.net

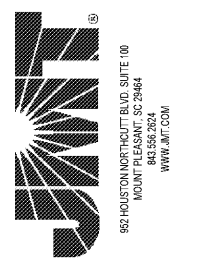
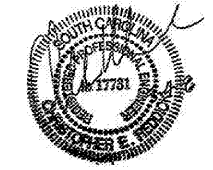
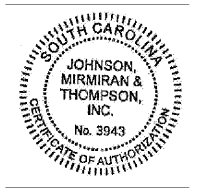

BOATING CENTER REDEVELOPMENT - SWAIN BOATING CENTER
 11 HAMMOND AVENUE
CITADEL
 THE MILITARY COLLEGE OF SOUTH CAROLINA

Revisions	
Rev. No.	Rev. Date

DRAWN BY: BE
 CHECKED BY: CR
 DATE: 06.01.2018

COAST PROJECT NO. 1722.00

FOUNDATION PLAN

BID DOCUMENTS

3.S101