

ALL DESIGNS, DRAWINGS AND SPECIFICATIONS DEPICTED ON THIS SHEET ARE PROPERTY OF COAST ARCHITECTS, INC. COPYRIGHT © 03/12/2018 ANY UNAUTHORIZED USE OR REPRODUCTION IS SUBJECT TO LEGAL PROSECUTION. POSSESSION IN ANY FORM CONSTITUTES ACCEPTANCE OF THESE CONDITIONS.  
4:48:29 PM

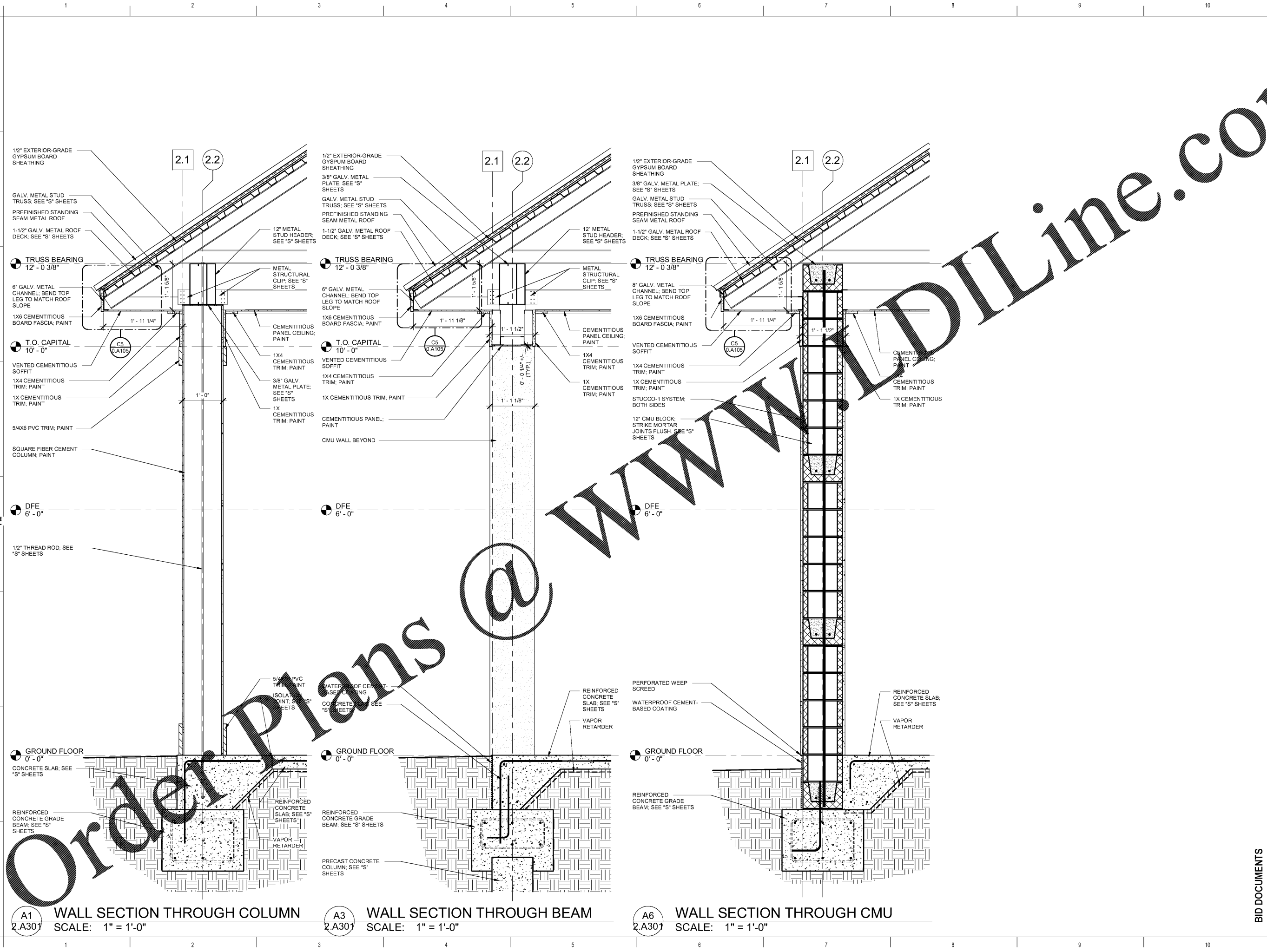

**A1** WALL SECTION THROUGH COLUMN  
2.A301 SCALE: 1" = 1'-0"

**A3** WALL SECTION THROUGH BEAM  
2.A301 SCALE: 1" = 1'-0"

**A6** WALL SECTION THROUGH CMU  
2.A301 SCALE: 1" = 1'-0"

BID DOCUMENTS

BOATING CENTER REDEVELOPMENT -  
SWAIN BOATING CENTER  
H09-9617-PG-C

**CITADEL** 11 HAMMOND AVENUE  
CHARLESTON, SC

Revisions	
Rev. No.	Rev. Date

DRAWN BY: LWM  
CHECKED BY: FAM  
DATE: 06.01.2018

COAST PROJECT NO: 1722.00

PAVILION WALL SECTIONS

**2.A301**

**coast architects**  
671 St. Andrews Blvd., Charleston, SC 29407  
Phone: 843.763.7064 Fax: 843.763.7061  
www.coastarchitects.net

