

ALL DESIGNS, DRAWINGS AND SPECIFICATIONS DEPICTED ON THIS SHEET ARE PROPERTY OF COAST ARCHITECTS, INC. COPYRIGHT © 2018 ANY UNAUTHORIZED USE OR REPRODUCTION IS SUBJECT TO LEGAL PROSECUTION. POSSESSION IN ANY FORM CONSTITUTES ACCEPTANCE OF THESE CONDITIONS.  
4-48303

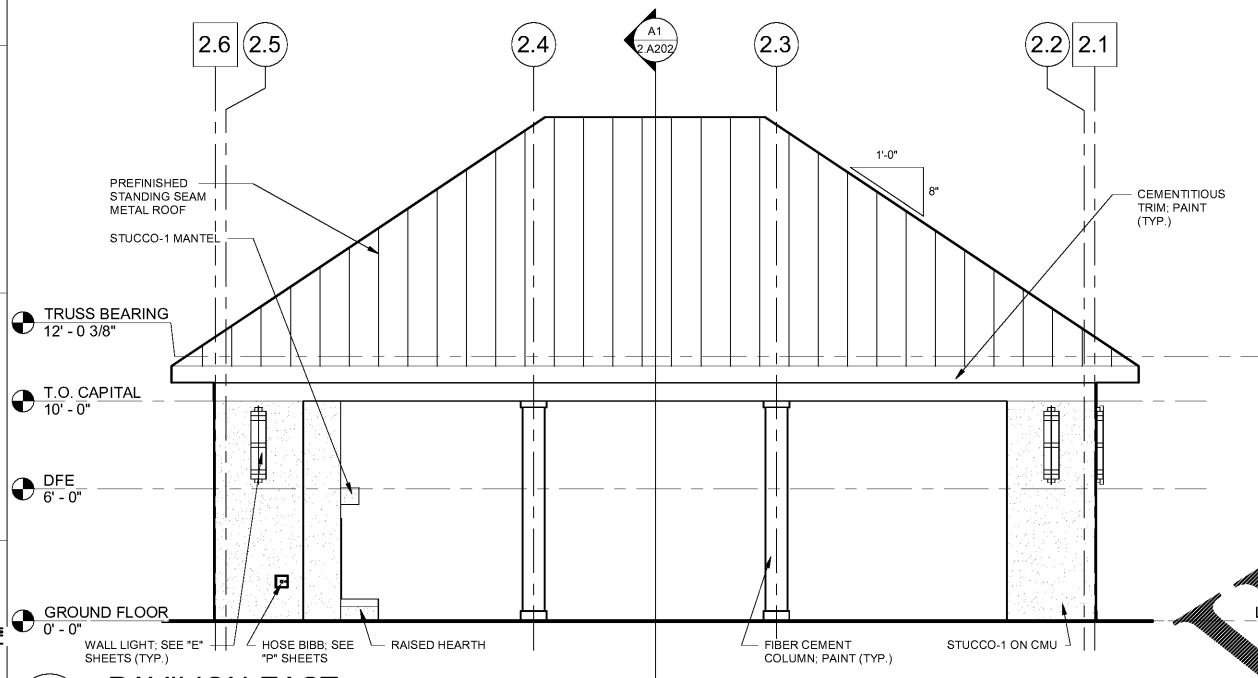

D1 PAVILION-EAST  
2.A201 SCALE: 1/4" = 1'-0"

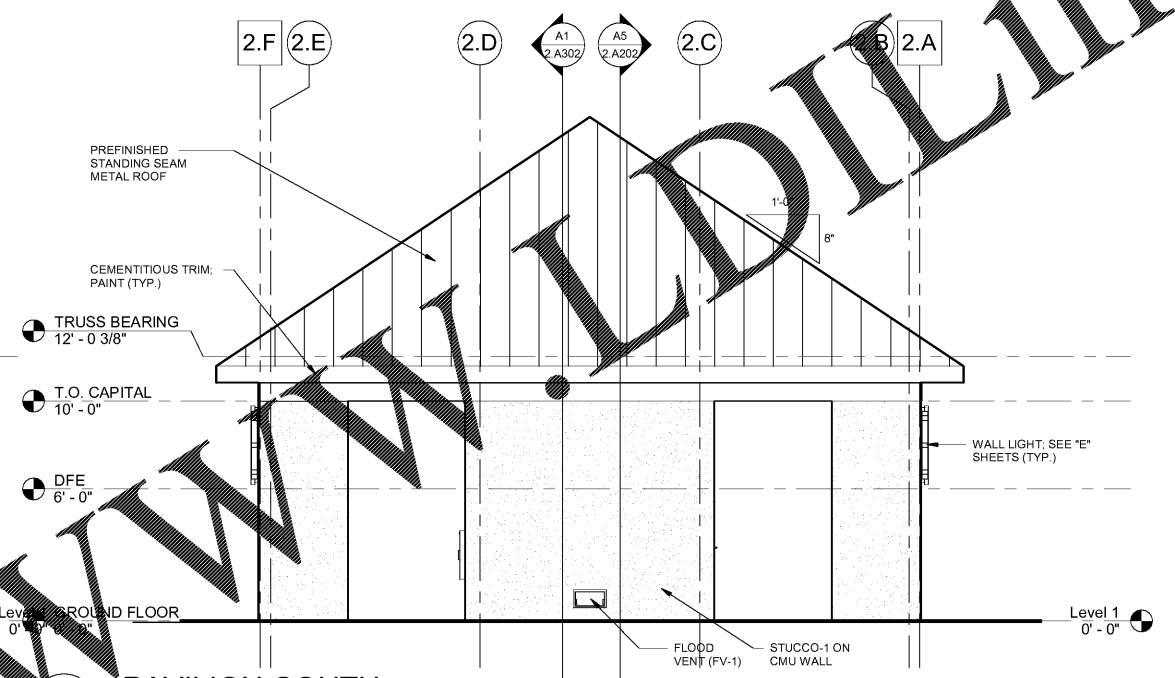

D5 PAVILION-SOUTH  
2.A201 SCALE: 1/4" = 1'-0"

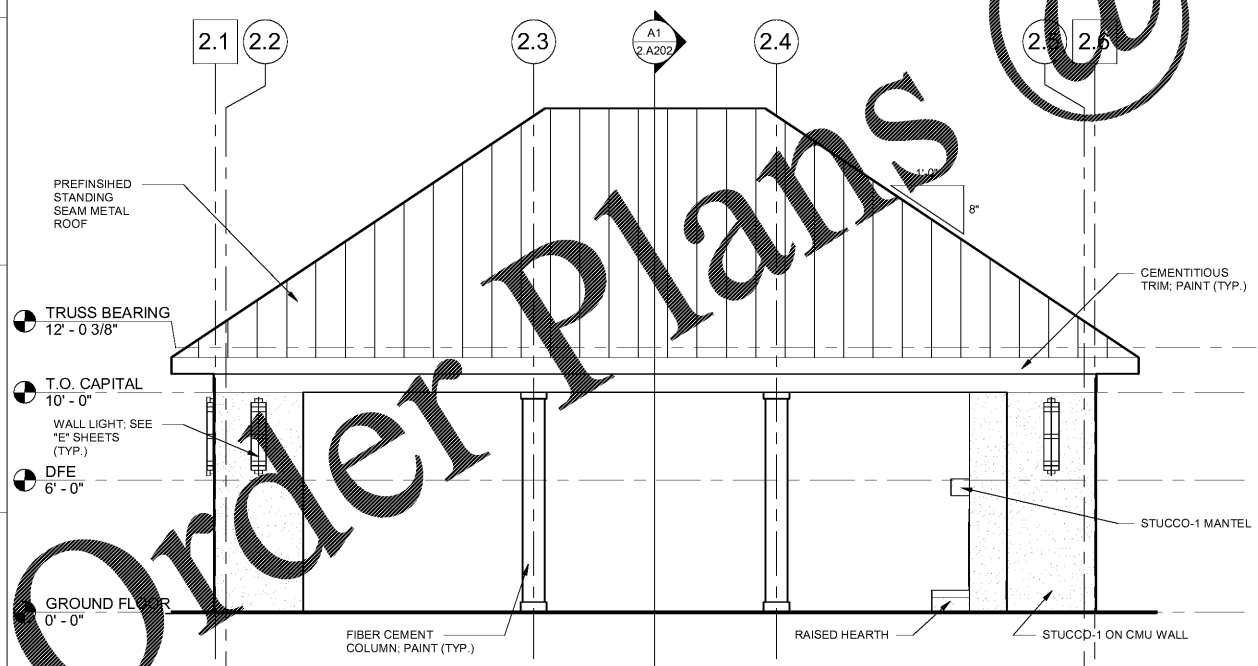

A1 PAVILION-WEST  
2.A201 SCALE: 1/4" = 1'-0"

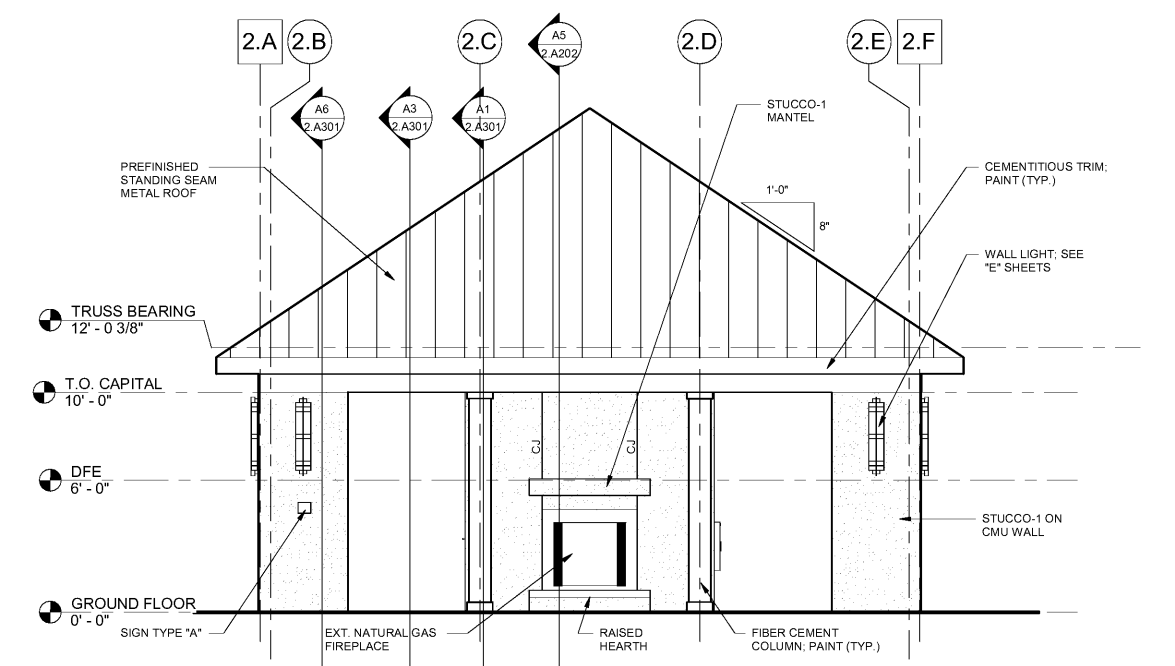

A5 PAVILION-NORTH  
2.A201 SCALE: 1/4" = 1'-0"

Order Plans @

WWW.DIline.com

**coast architects**  
671 St. Andrews Blvd Charleston, SC 29407  
Phone: 843.763.7064 Fax: 843.763.7061  
www.coastarchitects.net

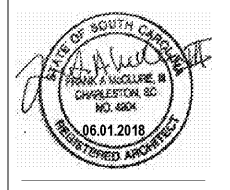
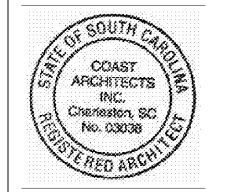

BOATING CENTER REDEVELOPMENT -  
SWAIN BOATING CENTER  
H09-9617-PG-C

**CITADEL**  
11 HAMMOND AVENUE  
CHARLESTON, SC

THE MASTERS COLLEGE OF SOUTH CAROLINA

Revisions	
Rev. No.	Rev. Date

DRAWN BY: LWM  
CHECKED BY: FAM  
DATE: 06.01.2018

COAST PROJECT NO: 1722.00

PAVILION  
EXTERIOR  
ELEVATIONS

**2.A201**

BID DOCUMENTS