

ALL DESIGNS, DRAWINGS AND SPECIFICATIONS DEPICTED ON THIS SHEET ARE PROPERTY OF COAST ARCHITECTS, INC. COPYRIGHT © 2018 ANY UNAUTHORIZED USE OR REPRODUCTION IS SUBJECT TO LEGAL PROSECUTION. POSSESSION IN ANY FORM CONSTITUTES ACCEPTANCE OF THESE CONDITIONS.

12:14:01 PM

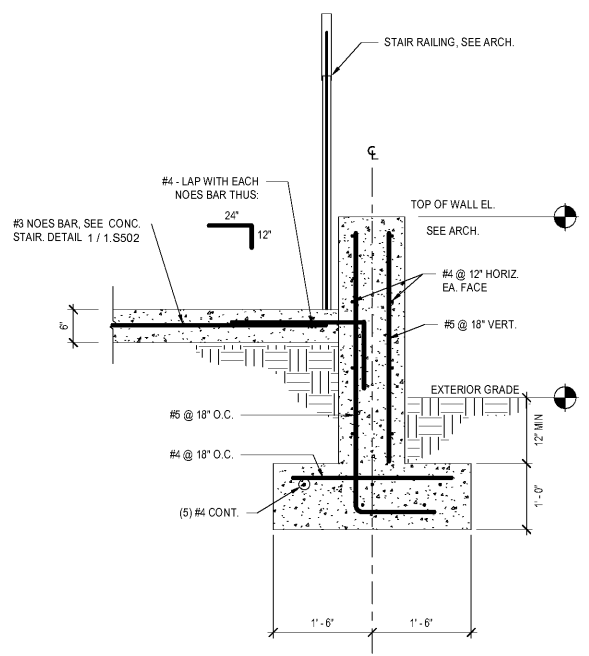

1 EXTERIOR CAST IN PLACE STAIR RETAINING WALL
3/4" = 1'-0"

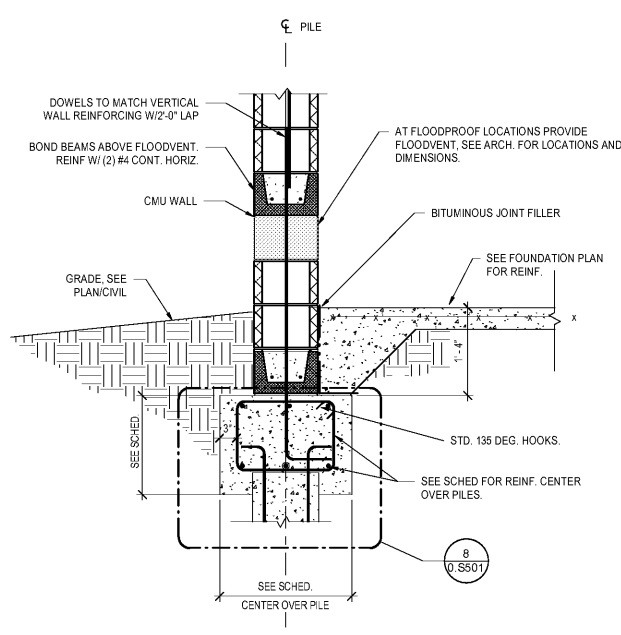

2 CMU WALL FOUNDATIONS AT GRADE BEAM (@ WET FLOOD PROOF AREAS)
3/4" = 1'-0"

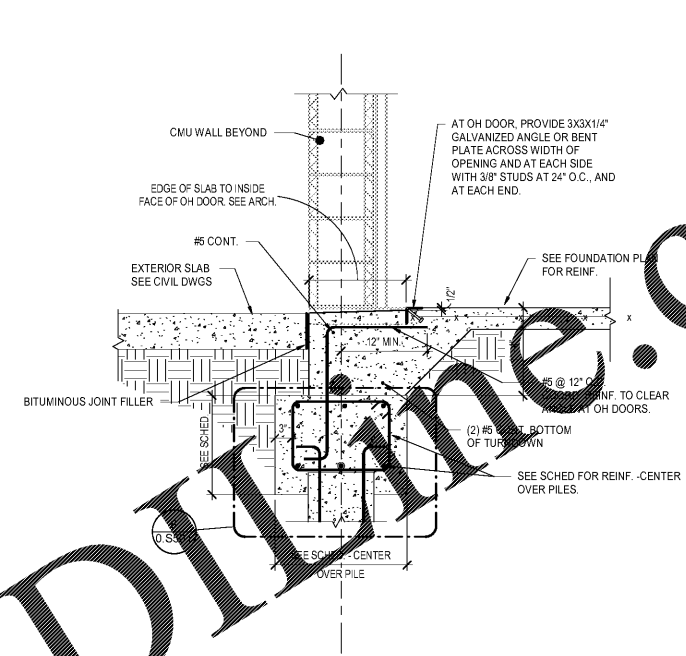

3 GRADE BEAM - EXTERIOR AT OH DOOR
3/4" = 1'-0"

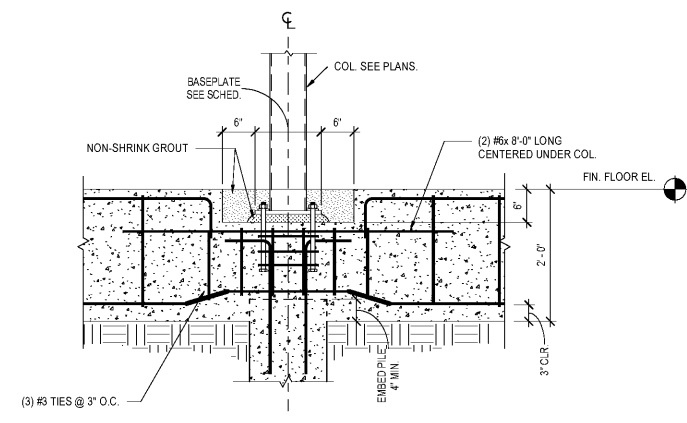

4 GRADE BEAM POCKET FOR COLUMN
3/4" = 1'-0"

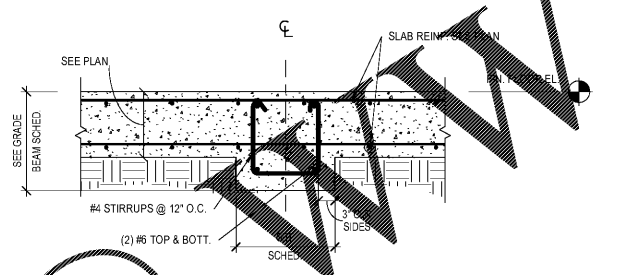

5 INTERIOR CONCRETE GRADE BEAM
3/4" = 1'-0"

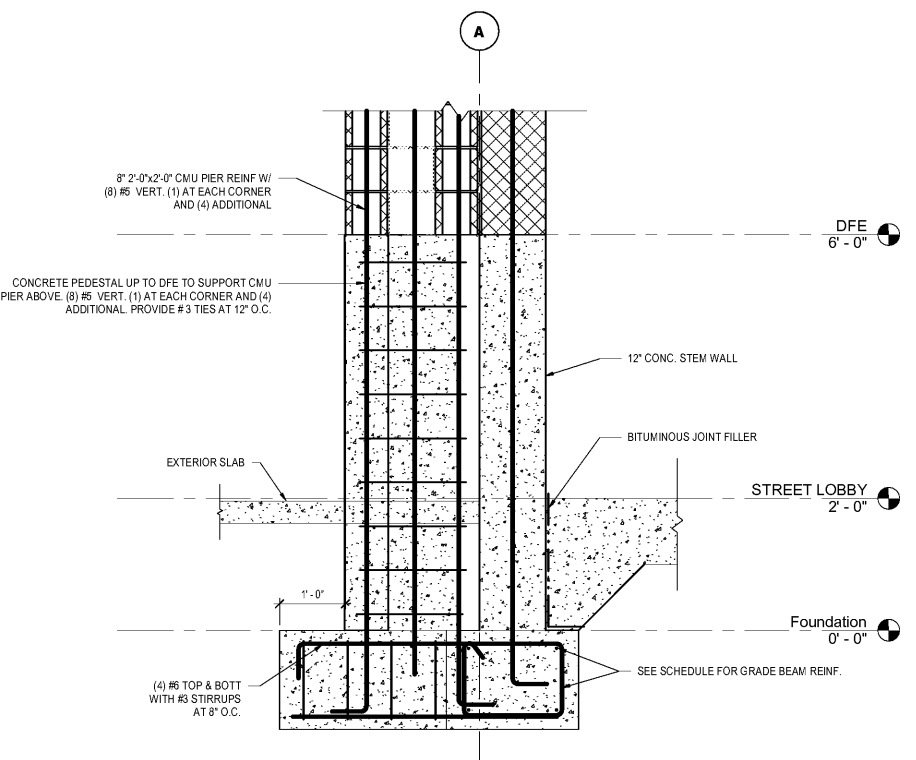

6 EXTERIOR PILASTER FOUNDATION
3/4" = 1'-0"

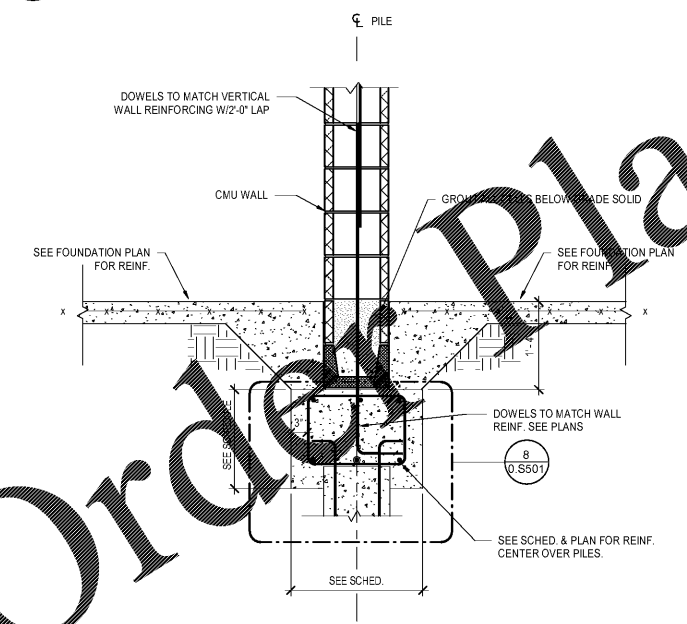

7 CMU INTERIOR WALL FOUNDATIONS AT GRADE BEAM (@ DRYFLOOD PROOF AREAS)
3/4" = 1'-0"

Order Plans @

coast architects
671 St. Andrews Blvd Charleston, SC 29407
Phone: 843.763.7064 Fax: 843.763.7061
www.coastarchitects.net

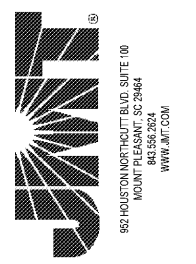

BOATING CENTER REDEVELOPMENT - SWAIN BOATING CENTER
11 HAMMOND AVENUE
CITADEL
THE MILITARY COLLEGE OF SOUTHERN CAROLINA

Revisions	
Rev. No.	Rev. Date

DRAWN BY: BE
CHECKED BY: CR
DATE: 06.01.2018

COAST PROJECT NO: 1722.00

BOATHOUSE FOUNDATION DETAILS

1.S501

BID DOCUMENTS