

ALL DESIGNS, DRAWINGS AND SPECIFICATIONS DEPICTED ON THIS SHEET ARE PROPERTY OF COAST ARCHITECTS, INC. COPYRIGHT © 2018 ANY UNAUTHORIZED USE OR REPRODUCTION IS SUBJECT TO LEGAL PROSECUTION. POSSESSION IN ANY FORM CONSTITUTES ACCEPTANCE OF THESE CONDITIONS.  
 12:13:59 PM

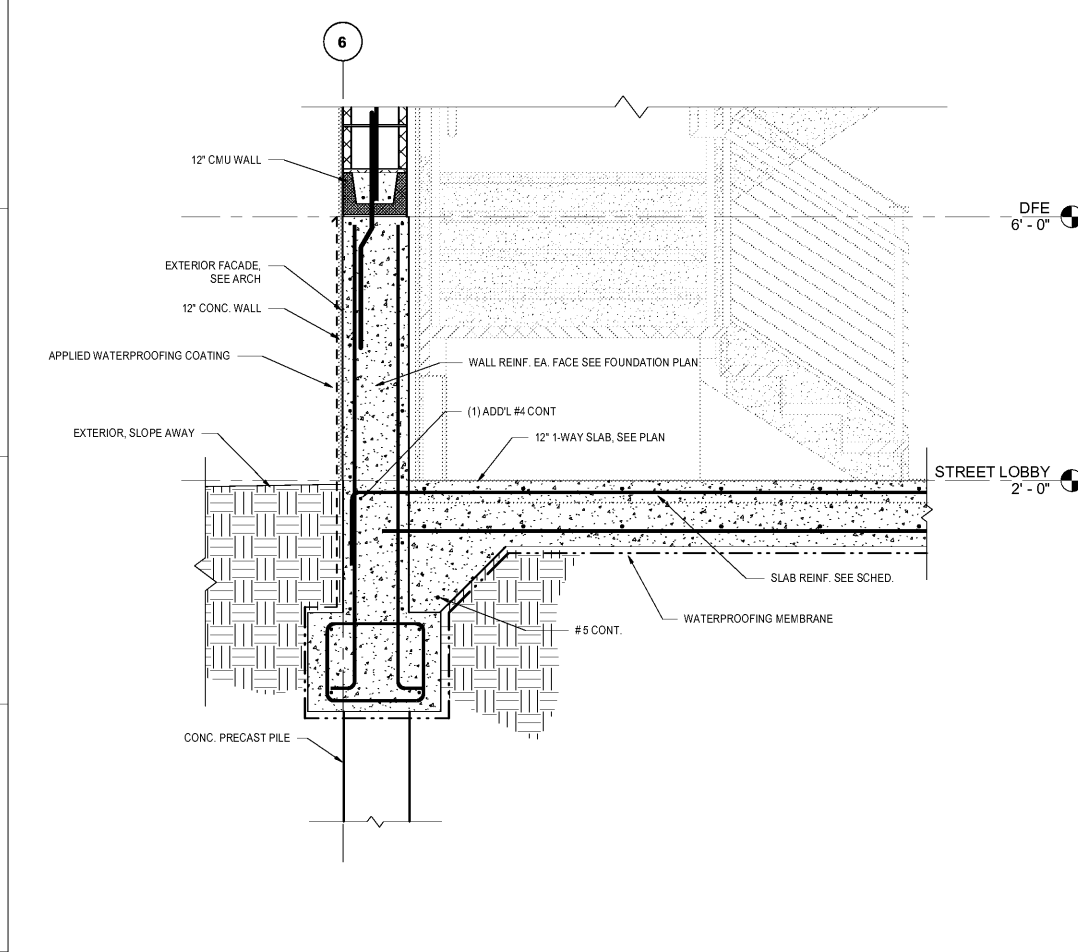

1 FOUNDATION SECTION C (DRY FLOOD PROOFED AREA)  
 1.S302 3/4" = 1'-0"

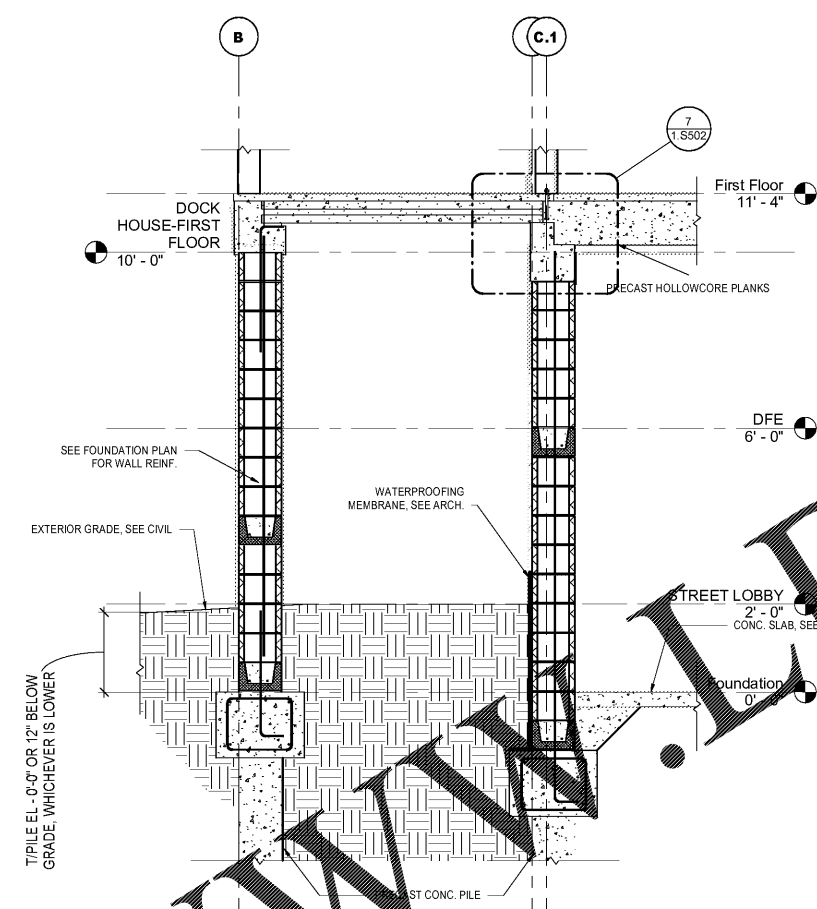

2 WALL SECTION AT BUILDING FRONT  
 1.S302 1/2" = 1'-0"

Order Plans @ [www.LDILine.com](http://www.LDILine.com)

BID DOCUMENTS

BOAT HOUSE SECTIONS

COAST PROJECT NO. 1722.00

DATE: 06.01.2018  
 CHECKED BY: CR  
 DRAWN BY: BE

Revisions	
Rev. No.	Rev. Date

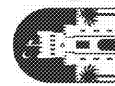

BOATING CENTER REDEVELOPMENT - SWAIN BOATING CENTER  
 11 HAMMOND AVENUE

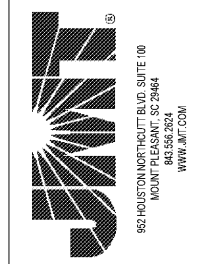

860 HOUSTON WORTHINGTON BLDG. SUITE 100  
 MOUNT PLEASANT, SC 29544  
 843.556.2624  
 WWW.JMT.COM

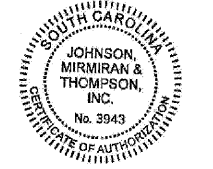

coast architects  
 671 St. Andrews Blvd., Charleston, SC 29407  
 Phone: 843.763.7064 Fax: 843.763.7061  
 www.coastarchitects.net