

ALL DESIGNS, DRAWINGS AND SPECIFICATIONS DEPICTED ON THIS SHEET ARE PROPERTY OF COAST ARCHITECTS, INC. COPYRIGHT © 2018 ANY UNAUTHORIZED USE OR REPRODUCTION IS SUBJECT TO LEGAL PROSECUTION. POSSESSION IN ANY FORM CONSTITUTES ACCEPTANCE OF THESE CONDITIONS.

GRADE BEAM SCHEDULE					
MARK	WIDTH	HEIGHT	TOP REINFORCEMENT	BOTTOM REINFORCEMENT	STIRRUPS FROM EACH END
GB18	24"	18"	3 #5	3 #5	(3) #3 Hoops 16" O.C., R @ 12" O.C. BETWEEN PILES
GB18a	18"	24"	2 #6	2 #6	#3 Hoops at 16" o.c.
GB24	24"	24"	3 #5	3 #5	#3 Hoops at 16" o.c.
GB36	36"	18"	4 #5	4 #5	#3 Hoops at 8" o.c.

WALL FOOTING SCHEDULE				
MARK	WIDTH	THICKNESS	BOTTOM REINFORCEMENT	TOP REINFORCEMENT
WF20	2'-0"	1'-0"	3 #5	3 #5

SLAB AND DECK SCHEDULE	
MARK	DESCRIPTION
12' 1-WAY	12" CONCRETE ONE WAY SLAB REINF. W/ #5 @ 12" T/B & #5 @ 10" TEMP. SEE PILE & GRADE BEAM LAYOUT FOR REINF. DIAGRAM
12' SOG	12" CONCRETE SLAB ON GRADE REINF. W/ #5 @ 12" T/B EA. WAY
SLAB-2	CAST IN PLACE CONCRETE TOPPING SLAB - 2" MAX. THICKNESS. REINF. W/ 6W/2.9W/2.9 WWF PLACED IN SHEETS W/ MIN 6" LAP.
SLAB-4	4" CONCRETE SLAB ON GRADE W/ WWF6-W/1.4W/1.4. SEE PLAN FOR FINISH
SLAB-6	6" CONCRETE ONE WAY SLAB REINF. W/ #5 @ 12" O.C. TOP & BOTT. AND #4 @ 18" O.C. TEMP.
SLAB-16	16" FOUNDATION SLAB ON GRADE W/ #4 @ 12" O.C. EA. WAY TOP & BOTT.

**PILE/GRADE BEAM PLAN NOTES**

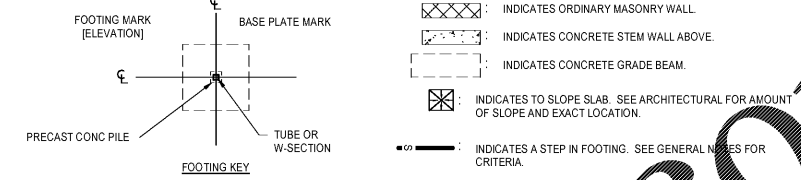

- NOTE 1: CONTRACTOR SHALL COORDINATE EXACT LOCATIONS OF ALL FLOOR JOINTS WITH THE ARCHITECTURAL JOINTS IN FINISHES. ALL FLOOR JOINTS SHALL CONCLUDE EXACTLY UNDER A JOINT IN THE ARCHITECTURAL FINISH ABOVE. SEE ARCHITECTURAL DRAWINGS.
- NOTE 2: AT THE BASE OF ALL STAIRS, PROVIDE A THICKENED SLAB 10" THICK & 20" WIDE REINF. WITH 2 #5 CONT.
- NOTE 3: MAXIMUM SPACING OF LOCAL CONTROL JOINT IN EXTERIOR MASONRY VENEER IS 8'-0" FROM CORNERS AND 7' FROM ALL OTHER VERTICAL JOINTS. SEE ARCHITECTURAL DRAWINGS FOR EXACT LOCATIONS.
- NOTE 4: SEE ARCHITECTURAL DRAWINGS FOR DIMENSIONS OF ELEVATOR PIT. CONTRACTOR TO COORDINATE WITH ELEVATOR SHOP DRAWINGS.
- NOTE 5: PLAN MARKS "GB" INDICATES CONCRETE GRADE BEAM. SEE SECTIONS AND DETAILS FOR SCHEDULED BAR PLACEMENT. CONTRACTOR TO COORDINATE T/PILE WITH THE GRADE BEAM SCHEDULE.

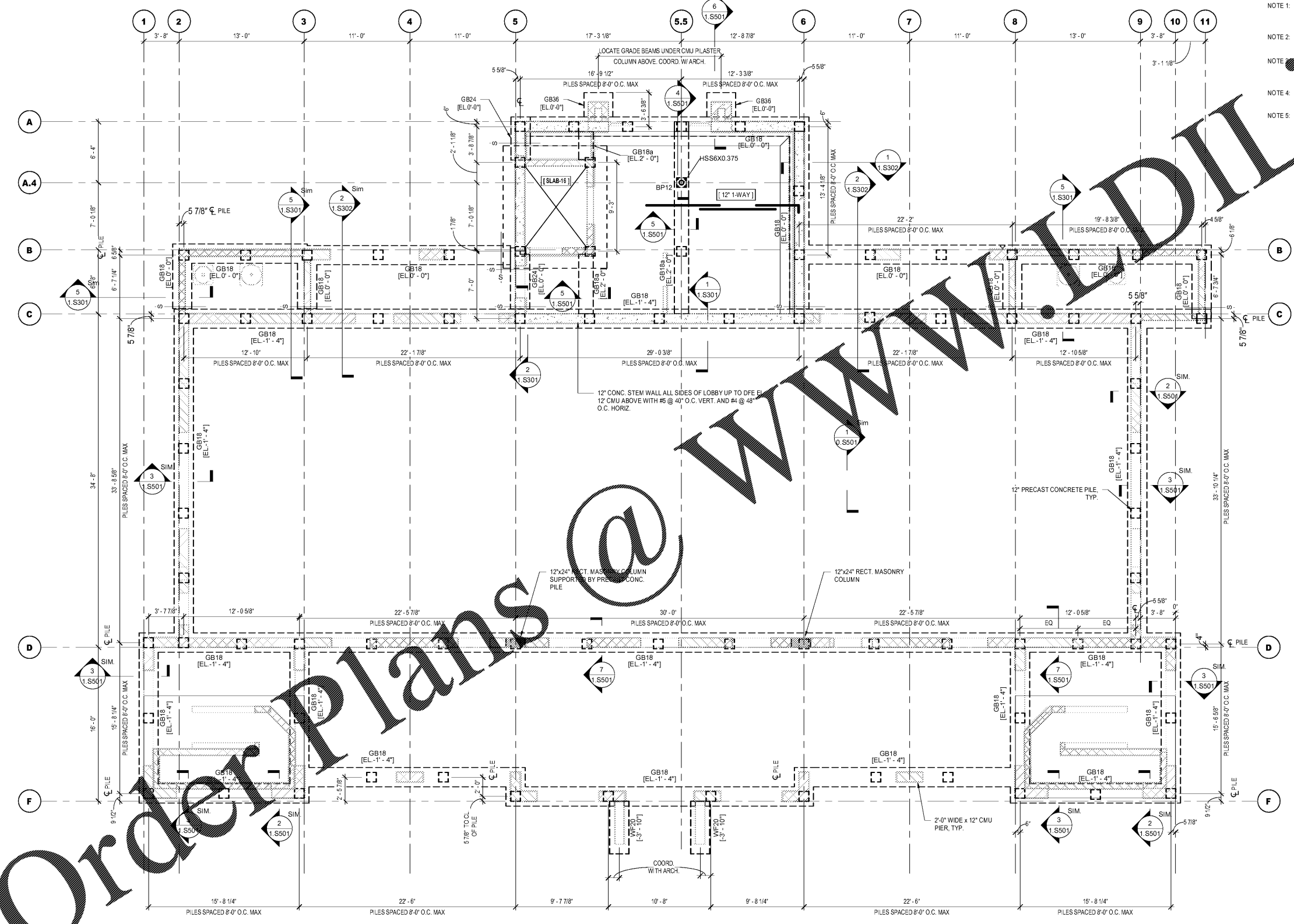

Order Plans @ [WWW@WWW.DLINE.COM](mailto:WWW@WWW.DLINE.COM)

PILE AND GRADE BEAM LAYOUT  
1.S101  
3/16" = 1'-0"

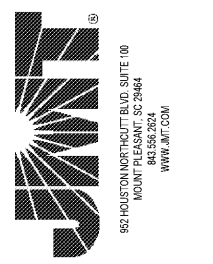
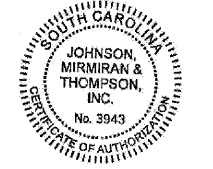

**BOATING CENTER REDEVELOPMENT - SWAIN BOATING CENTER**  
11 HAMMOND AVENUE  
**CITADEL**  
THE MILITARY COLLEGE OF SOUTH CAROLINA

Revisions	
Rev. No.	Rev. Date

DRAWN BY: BE  
CHECKED BY: CR  
DATE: 06.01.2018

COAST PROJECT NO: 1722.00

**BOAT HOUSE PILE AND GRADE BEAM LAYOUT**

**1.S101**

BID DOCUMENTS