

Order Plans @

WWW.LDILINE.COM

- KEYNOTES**
- ① 2" V DN
  - ② TRAP PRIMER TIE WITH TP LINE BF TO FD
  - ③ 3" V UP TO 3" VTR
  - ④ CONNECT DISHWASHER HOSE TO SINK P-TRAP (OR DISPOSER, AS APPLICABLE) WITH AIR BREAK
  - ⑤ 3" HUB DRAIN. DISCHARGE ALL NEARBY INDIRECT WASTE CONNECTIONS FULL SIZE W/ AIR GAP AT LEAST TWICE THE DIAMETER OF INDIRECT WASTE PIPE (SEE DETAIL). FIELD COORDINATE WITH INSTALLED EQUIPMENT.
  - ⑥ ROUTE PVC COMBUSTION AIR INTAKE & PVC EXHAUST VENTS UP TO WATER HEATER MANUFACTURER'S ROOF CONCENTRIC VENT KIT (SEE DETAIL). SIZE & INSTALL VENT PIPING IN STRICT ACCORDANCE WITH MANUFACTURER'S REQUIREMENTS.
  - ⑦ DISCHARGE WATER HEATER DRAIN PAN TO HUB DRAIN WITH TRAP PRIMER
  - ⑧ 4" S-BIG & CONNECT TO EXISTING SANITARY SEWER. FIELD VERIFY EXACT LOCATION AND DEPTH PRIOR TO CONSTRUCTION WORK.
  - ⑨ 12" x 16" x 1/2" FLOOR MOUNTED DRAIN TROUGH WITH SIZES AND REMOVABLE LINT SCREEN (SEE MANUFACTURER'S, OR EQUAL). PROVIDE WATER TIGHT JOINT FROM W/ASH DISCHARGE.

**COMILLER**  
Architecture and Planning

Architecture - Interior Design - Renovation  
Master Planning - Restoration - Commercial  
Facilities Management - Residential - Industrial

6534 Spring Street, Douglasville, GA 30134  
678-715-1586 | millerap.com | info@millerap.com

The drawings herein represent the physical and intellectual property of Miller Architecture and Planning and may not be reproduced or transmitted in any form without the prior written consent of said firm.

- GENERAL CONSTRUCTION NOTES:**
- THE CONTRACTOR SHALL GUARANTEE TO THE OWNER ALL WORKMANSHIP AND MATERIALS, WHETHER FURNISHED BY THE CONTRACTOR OR SUB-CONTRACTORS, AGAINST DEFECTS FOR A MINIMUM PERIOD OF ONE (1) YEAR AFTER THE DATE OF FINAL ACCEPTANCE BY OWNER. FAILURE OF ANY SUCH ITEMS SHALL BE MADE GOOD BY THE CONTRACTOR AT THE CONTRACTOR'S OWN EXPENSE.
  - THE CONTRACTOR SHALL TAKE ALL NECESSARY PRECAUTIONS TO PROTECT FROM DAMAGE OR DESTRUCTION ALL EXISTING MATERIALS AND FINISHES TO REMAIN IN ADJACENT OR NEARBY AREAS. THE CONTRACTOR SHALL REPLACE ANY DAMAGED OR DESTROYED ITEMS BY OPERATIONS UNDER THIS CONTRACT.
  - PRODUCTS, TRADE NAMES AND/OR MANUFACTURERS NOTED WITHIN THESE DOCUMENTS ARE PROVIDED TO ESTABLISH A STANDARD OF QUALITY. UNLESS OTHERWISE INDICATED, APPROVED EQUAL PRODUCTS OF ANOTHER MANUFACTURER MAY BE USED WITH THE WRITTEN PERMISSION OF THE ARCHITECT. IT IS THE RESPONSIBILITY OF THE CONTRACTOR AND SUPPLIER TO PROVE TO THE ARCHITECT BEFORE THE DATE OF BID THAT THEIR PRODUCT IS EQUAL TO OR BETTER THAN THOSE PRODUCTS SPECIFIED. IF AN "OR EQUAL" PRODUCT IS USED, IT IS THE RESPONSIBILITY OF THE CONTRACTOR TO MAKE ANY NECESSARY CHANGES TO THE STRUCTURE AND INTERIOR LAYOUT AT THE CONTRACTOR'S OWN EXPENSE, AFTER OBTAINING THE ARCHITECT'S ACCEPTANCE OF SUCH CHANGES.
  - THE CONTRACTOR SHALL COORDINATE WITH THE OWNER A DESIGNATED SITE OR SITES FOR STORAGE OF MATERIALS AND EQUIPMENT FOR THE DURATION OF THE CONSTRUCTION CONTRACT.
  - DIMENSIONS SHOWN ON THE DRAWINGS ARE TO ROUGH SURFACES, EXCLUSIVE OF FINISH MATERIALS, EXCEPT AS NOTED OTHERWISE. DO NOT SCALE THE DRAWINGS.
  - THE CONTRACTOR SHALL COMPLY WITH ALL RELEVANT AND CURRENTLY ENFORCED BUILDING CODES BY ALL GOVERNING JURISDICTIONS, INCLUDING BUT NOT LIMITED TO ALL PROVISIONS OF THE AMERICAN WITH DISABILITIES ACT.

The contractor shall be responsible for all fees and obtaining all necessary and relevant permits and approvals relating to staging and construction of this project. The contractor shall comply with all relevant building, construction and work safety codes. The contractor shall verify all dimensions and elevations in the field before starting work and immediately report to the architect any discrepancies discovered.

**PROFICIENT**  
ENGINEERING

6814 Peachtree Industrial Blvd Building 700  
Atlanta, Georgia 30328  
404.220.9718  
PROFICIENT # 117155

GEORGIA REGISTERED PROFESSIONAL ENGINEER  
MIKE ROEDER

DOUGLAS COUNTY FIRE STATION 3

CLIENT: Owner

DRAWING TITLE: FLOOR PLAN - WASTE & VENT

ISSUANCE:	DATE:	DRAWING NO.:
Permit Set	08/31/17	P-12
COMMISSION:	Project Number	DRAWN BY: DR

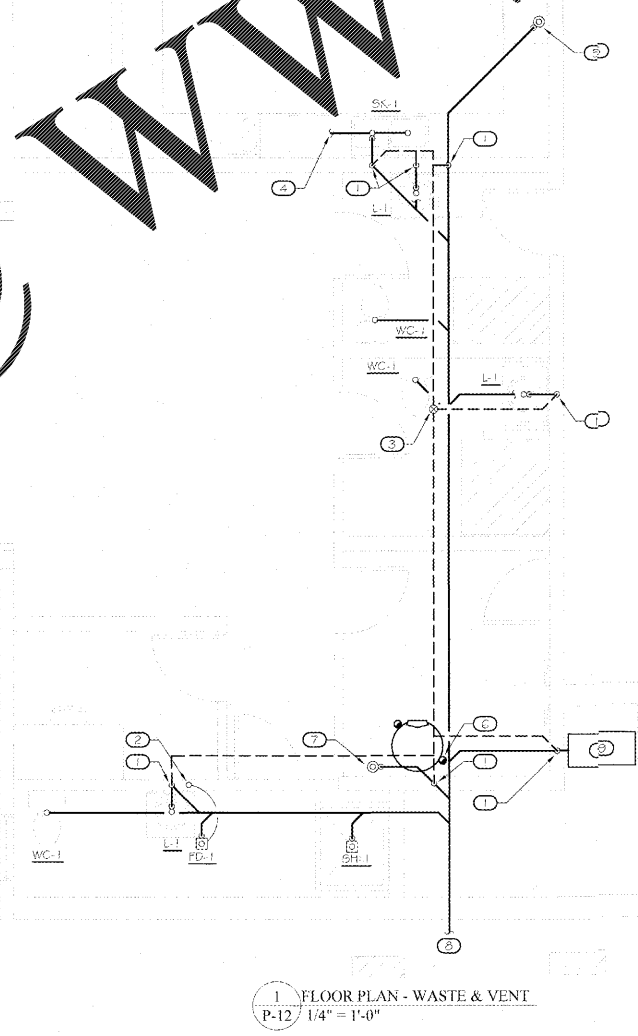

1 FLOOR PLAN - WASTE & VENT  
P-12 1/4" = 1'-0"