

A-51  
2

REFLECTED CEILING PLAN LEGEND	
1	EXISTING PLYWOOD SHEATHING WITH 1" CROSS TRIM, TO BE NIELZ AND PAINTED BLACK
2	SHEETROCK CEILING, CEILING HEIGHT: 8'6" TO BE VENTURED IN THE FIELD
3	SHEETROCK CEILING, CEILING HEIGHT: 9'
4	SHEETROCK CEILING, CEILING HEIGHT: 9'
RECTANGULAR CANS	
	2x4 LIGHT FIXTURES
	LAY-IN LIGHT FIXTURES WITH BATTERY BACK UP
	CFL LIGHTING - ROUND
	EXTERIOR SCENIC
	EMERGENCY EXIT SIGNS
	EMERGENCY LIGHTS
	WALL PACK SPOTLIGHTS

**MILLER**  
Architecture and Planning

Architecture - Interior Design - Renovation  
Master Planning - Restoration - Commercial  
Facilities Management - Residential - Industrial

6534 Spring Street, Douglasville, GA 30134  
678-715-1586 | millerap.com | info@millerap.com

The drawings herein represent the physical and intellectual property of Miller Architecture and Planning and may not be reproduced or transmitted in any form without the prior written consent of said firm.

**GENERAL CONSTRUCTION NOTES:**

1. THE CONTRACTOR SHALL GUARANTEE TO THE OWNER ALL WORKMANSHIP AND MATERIALS, WHETHER FURNISHED BY THE CONTRACTOR OR SUB-CONTRACTORS, AGAINST DEFECTS FOR A MINIMUM PERIOD OF ONE (1) YEAR AFTER THE DATE OF FINAL ACCEPTANCE BY OWNER. FAILURE OF ANY SUCH ITEMS SHALL BE MADE GOOD BY THE CONTRACTOR AT THE CONTRACTOR'S OWN EXPENSE.
2. THE CONTRACTOR SHALL TAKE ALL NECESSARY PRECAUTIONS TO PROTECT FROM DAMAGE OR DESTRUCTION ALL EXISTING MATERIALS AND FINISHES TO REMAIN IN ADJACENT OR NEARBY AREAS. THE CONTRACTOR SHALL REPLACE ANY DAMAGED OR DESTROYED ITEMS BY OPERATIONS UNDER THIS CONTRACT.
3. PRODUCTS, TRADE NAMES AND/OR MANUFACTURERS NOTED WITHIN THESE DOCUMENTS ARE PROVIDED TO ESTABLISH A STANDARD OF QUALITY. UNLESS OTHERWISE INDICATED, APPROVED EQUAL PRODUCTS OF ANOTHER MANUFACTURER MAY BE USED WITH THE WRITTEN PERMISSION OF THE ARCHITECT. IT IS THE RESPONSIBILITY OF THE CONTRACTOR AND SUPPLIER TO PROVE TO THE ARCHITECT BEFORE THE DATE OF BID THAT THEIR PRODUCT IS EQUAL TO OR BETTER THAN THOSE PRODUCTS SPECIFIED. IF AN "OR EQUAL" PRODUCT IS USED, IT IS THE RESPONSIBILITY OF THE CONTRACTOR TO MAKE ANY NECESSARY CHANGES TO THE STRUCTURE AND INTERIOR LAYOUT AT THE CONTRACTOR'S OWN EXPENSE, AFTER OBTAINING THE ARCHITECT'S ACCEPTANCE OF SUCH CHANGES.
4. THE CONTRACTOR SHALL COORDINATE WITH THE OWNER A DESIGNATED SITE OR SITES FOR STORAGE OF MATERIALS AND EQUIPMENT FOR THE DURATION OF THE CONSTRUCTION CONTRACT.
5. DIMENSIONS SHOWN ON THE DRAWINGS ARE TO ROUGH SURFACES, EXCLUSIVE OF FINISH MATERIALS, EXCEPT AS NOTED OTHERWISE. DO NOT SCALE THE DRAWINGS.
6. THE CONTRACTOR SHALL COMPLY WITH ALL RELEVANT AND CURRENTLY ENFORCED BUILDING CODES AND LAWS BY ALL GOVERNING JURISDICTIONS, INCLUDING BUT NOT LIMITED TO ALL PROVISIONS OF THE AMERICAN WITH DISABILITIES ACT.

The contractor shall be responsible for all fees and obtaining all necessary and relevant permits and approvals relating to staging and construction of this project. The contractor shall comply with all relevant building, construction and work safety codes. The contractor shall verify all dimensions and elevations in the field before starting work and immediately report to the architect any discrepancies discovered.



DOUGLAS COUNTY FIRE STATION 3  
5203 KILROY LANE  
DOUGLASVILLE, GA 30135

CLIENT: DOUGLAS COUNTY  
FIRE/EMS DEPARTMENT  
6856 WEST BROAD STREET  
DOUGLASVILLE, GA 30134

DRAWING TITLE:		
REFLECTED CEILING PLAN		
ISSUANCE:	DATE:	DRAWING NO.:
08/01/2018	12/27/2018	A-41
COMMISSION: 20131		DRAWN BY: 808

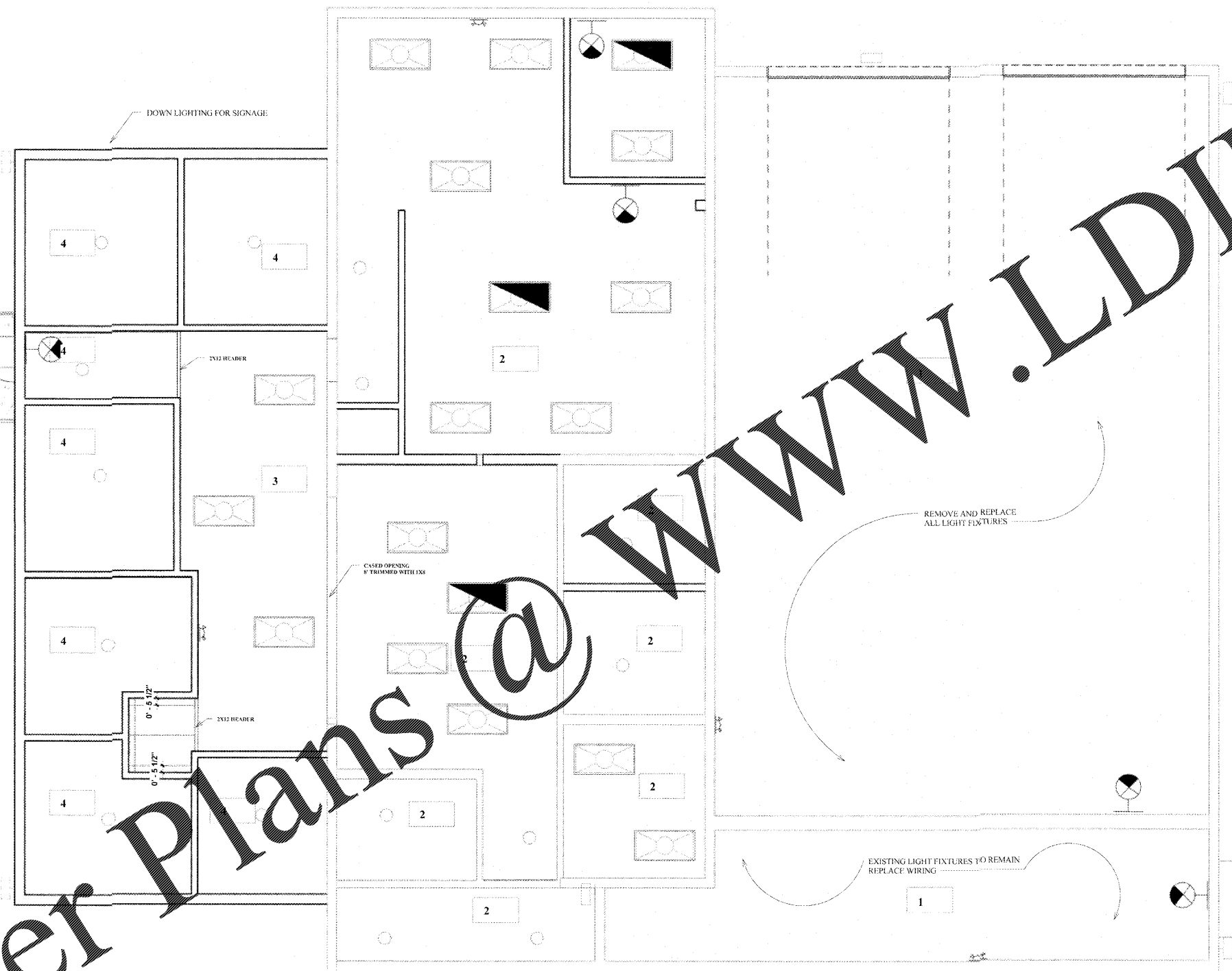

A-51  
1

A-51  
4

A-51  
3

Order Plans @ [www.LDOnline.com](http://www.LDOnline.com)

1 REFLECTED CEILING PLAN  
A-41 1/4" = 1'-0"