

Order Plans

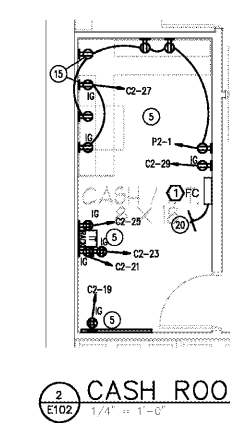
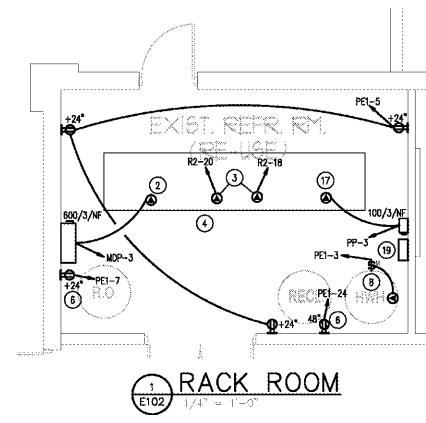
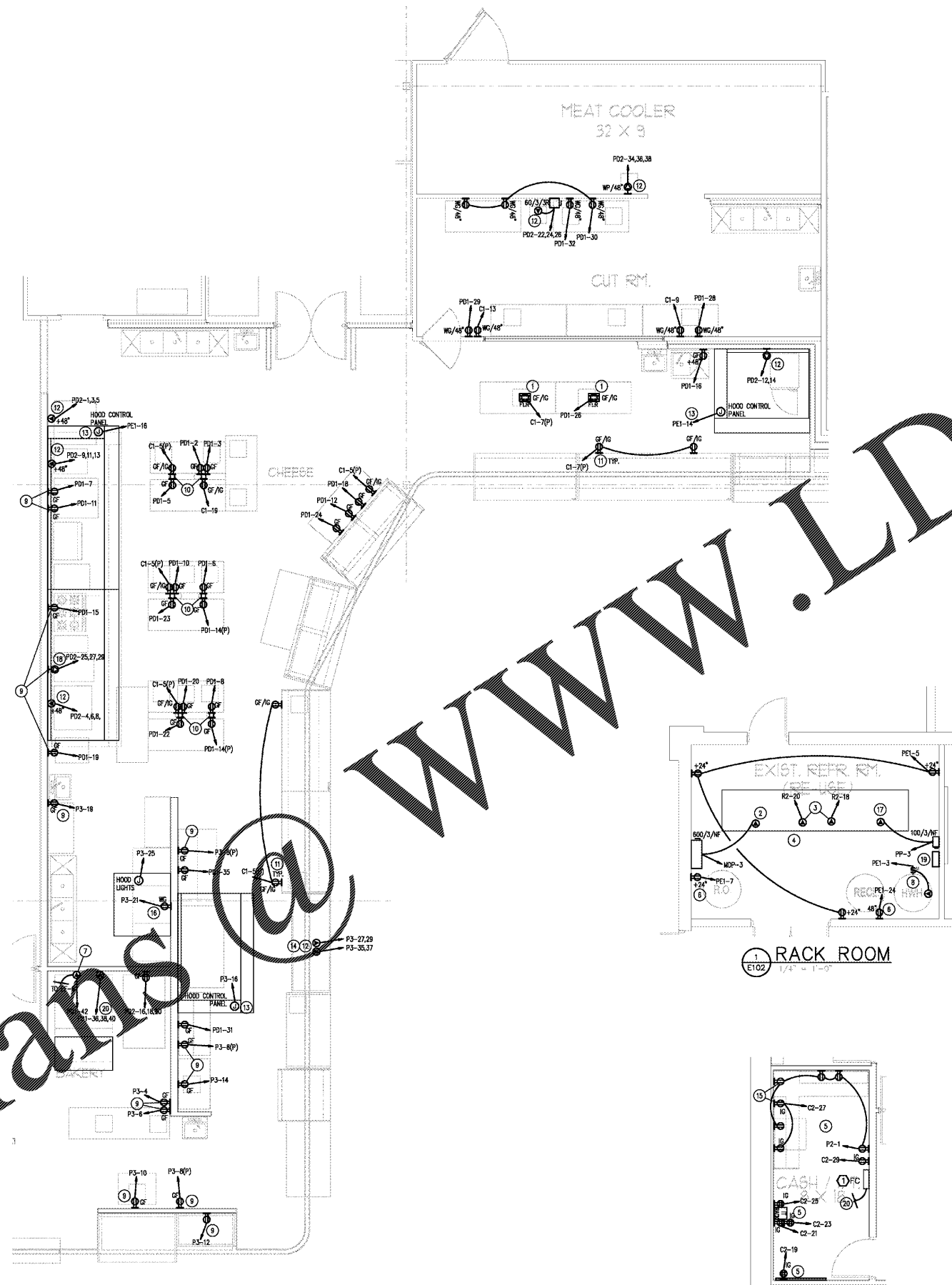

PROPOSED UNDERGROUND CONDUIT ROUTING. NOTE MORE THAN ONE CONDUIT MAY BE REQUIRED. COORDINATE UNDERGROUND CONDUITS WITH REFRIGERATION AND PLUMBING CONTRACTOR TO MINIMIZE SLAB TRENCHING.

- GENERAL NOTES**
- COORDINATE ALL EQUIPMENT CONNECTIONS WITH SUPPLIER AND LOCATIONS WITH LUCKY'S CONSTRUCTION MANAGER.
  - CONTRACTOR SHALL RUN CONDUIT IN SLAB FOR ALL EQUIPMENT/FIXTURES THAT ARE NEAR ADJACENT TO A FULL HEIGHT WALL. COORDINATE CONDUIT LOCATIONS WITH OTHER TRADES.

- KEYED NOTES**
- MOUNT RECEPTACLE IN AN ABOVE-FLOOR CAST BOX, REFER TO DETAIL 5/E106.
  - MAIN POWER CONNECTION TO COMPRESSOR RACK CONTROL PANEL.
  - 120V CONTROLS CONNECTION TO COMPRESSOR RACK CONTROL PANEL.
  - NO JUNCTION BOXES OR PULL BOXES ARE TO BE INSTALLED ABOVE REFRIGERATION PIPING, SEE REFRIGERATION PIPING PLAN ON SHEET R3.A.
  - COORDINATE LOCATIONS WITH LUCKY'S MARKET.
  - COORDINATE MOUNTING HEIGHT OF RECIRC. PUMP/STAT AND R.O. MANIFOLD RECEPTABLES IN FIELD.
  - 120V CONTROL POWER CONNECTION FOR OVEN AND EXHAUST FAN. SEE DETAIL 2/E801.
  - CONNECTION TO WATER HEATER DRAFT INDUCER. PROVIDE A TOGGLE SWITCH FOR DISCONNECTING MEANS.
  - RECEPTACLE SHALL BE MOUNTED HORIZONTALLY AT 48" A.F.F. UNLESS OTHERWISE NOTED.
  - POWER POLE. REFER TO BOOK SPECIFICATIONS FOR ACCEPTABLE MANUFACTURER'S.
  - CONNECT TO FACTORY JUNCTION BOX FOR POWER TO CASE GF/IG RECEPTABLES.
  - EC TO COORDINATE CIRCUITING WITH EQUIPMENT REQUIREMENTS PRIOR TO ROUGH-IN.
  - CIRCUIT TO BE CONNECTED TO HOOD CONTROL BOARD FOR HOOD CONTROL AND LIGHTING (IF LIGHTING IS PRESENT). COORDINATE EXACT LOCATION AND REQUIREMENTS WITH MECHANICAL CONTRACTOR.
  - CONNECTION TO HOT FOOD CASE AND OVERHEAD WARMERS. REFER TO SHEET E103 FOR CASE LIGHTING CIRCUITING.
  - RECEPTABLES TO BE INSTALLED ABOVE DESK, HORIZONTALLY AT 48" A.F.F. COORDINATE MOUNTING LOCATION WITH LUCKY'S MARKET.
  - PROVIDE DOUBLE GANG JUNCTION BOX FOR THE DISHWASHER OUTLET TO ALLOW A CURRENT SENSOR TO BE INSTALLED FOR CONTROL OF THE EXHAUST FAN. SEE DETAIL 4/E102 AND REFRIGERATION CONTROL DRAWINGS FOR MORE INFORMATION.
  - MAIN POWER CONNECTION TO DEFROST CONTROL PANEL.
  - PROVIDE 60A RECEPTACLE COMPATIBLE WITH EQUIPMENT. PROVIDE MATCHING 90 DEGREE, 60A PLUG AND CORD IF NOT INSTALLED BY THE EQUIPMENT MANUFACTURER.
  - COMPRESSOR ROOM EXHAUST FAN CONTROL CABINET WITH FAN STARTER AND CONTACTOR FOR MOTORIZED DAMPER BY CONTRACTOR. RUN 3#12 FROM CABINET TO REFRIGERATION RACK. SEE DETAIL 2/E104.
  - POWER AND CONTROL WIRING FROM OUTDOOR UNIT. REFER TO E104 FOR ADDITIONAL INFORMATION.
  - EC SHALL RUN A NEUTRAL CONDUCTOR ALONG WITH THE PHASE CONDUCTORS TO THIS EQUIPMENT.
  - WIRE AND CONDUIT FOR EQUIPMENT CONNECTIONS OR RECEPTABLES MOUNTED IN REFRIGERATED CASES ARE TO COME DOWN FROM OVERHEAD AND RUN BELOW SLAB IN THE SAME TRENCH AS THE REFRIGERATION/PLUMBING PIPING. COORDINATE WORK WITH REFRIGERATION CONTRACTOR.

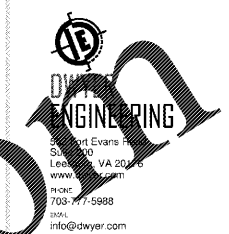
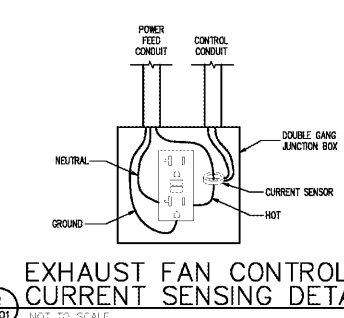

Lucky's Market

LUCKY'S MARKET  
6420 NAPLES BLVD.  
NAPLES, FLA. 34108

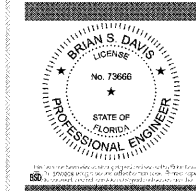

REVISIONS

PERMIT ISSUE  
APRIL 27, 2019  
BID ISSUE 04/27/19  
STORE NUMBER  
57  
WD PROJECT NUMBER  
LKYUP001

E102

ENLARGED POWER PLAN