

KEYNOTES	
16.125	EXISTING FIXTURES TO REMAIN UNLESS OTHERWISE NOTED.
16.126	EXISTING LIGHT FIXTURES TO BE DEMOLISHED
16.129	CONNECT TO EXISTING CIRCUIT PREVIOUSLY SERVICING AREA LIGHTING THAT WAS REMOVED. MAINTAIN EXISTING CIRCUIT CONTROL UNLESS NOTED OTHERWISE. PROVIDE CONSTANT HOT FOR EMERGENCY, EXIT, AND LOCALLY CONTROLLED LIGHT FIXTURES.
16.492	EC SHALL COORDINATE WITH GENERAL CONTRACTOR AND ARCHITECTURAL DEMOLITION PLANS THE EXTENT OF ELECTRICAL DEMOLITION. REMOVE CONDUITS AND WIRES ALL THE WAY BACK TO ORIGINATING JUNCTION BOXES OR PANELBOARDS. DEMOLITION SHALL NOT AFFECT ACTIVE CIRCUITS. LABEL DEMOLISHED CIRCUIT(S) IN PANELBOARDS. *SPARE* COORDINATE EXACT REQUIREMENTS WITH EXISTING CONDITIONS. (REMOVED)



REI DESIGN COLLABORATIVE
 17015 Lee Blvd. #110
 71702-3665
 reidesign.com

CONSULTANTS
 JASON C. ADAMS
 PE
 14800 S. 14TH ST.
 SUITE 200
 ARLINGTON, VA 22204
 (703) 481-7278
 jadam@reidesign.com

Remodel Proto
 Walmat
 GORDONSVILLE, VA
 164 CAMP CREEK PKWY., LOUISA, VA 23083
 STORE NO. 1852-223
 17-127-25 | PHOTO:
 143 SGR-COR

ISSUE BLOCK	

CHECKED BY: BMD
 DRAWN BY: JRL
 PROTO CYCLE: 02/23/18
 DOCUMENT DATE: 04/10/19
 BS PROJECT NO: 19532
 This document originally issued and sealed by:
 Jason Christopher Adams, P.E.
 062832
 on 04/09/2018.
 This document should not be considered a certified document NOT FOR CONSTRUCTION

ENLARGED LIGHTING PLANS

SHEET: E1.2

CONTRACTOR IS RESPONSIBLE FOR THE COMPLETE INSTALLATION OF THE LIGHTING SYSTEM AS INDICATED ON PLANS AND/OR AS MODIFIED TO ACCOMMODATE EXISTING OBSTRUCTIONS. IDENTIFY CONFLICTS PRIOR TO ROUGH-IN. WHERE CONFLICTS WITH EXISTING UTILITIES OCCUR ADJUST FIXTURE LOCATION AS REQUIRED. FIXTURES SHALL BE INSTALLED AS NEAR AS POSSIBLE TO LOCATIONS INDICATED ON PLANS WITH EVEN SPACING MAINTAINED.

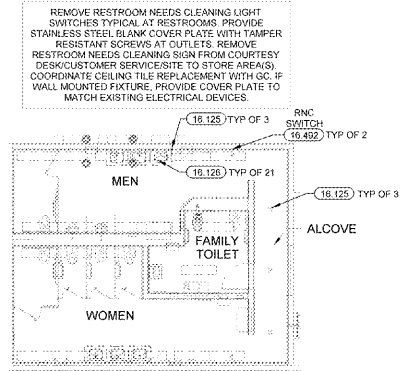
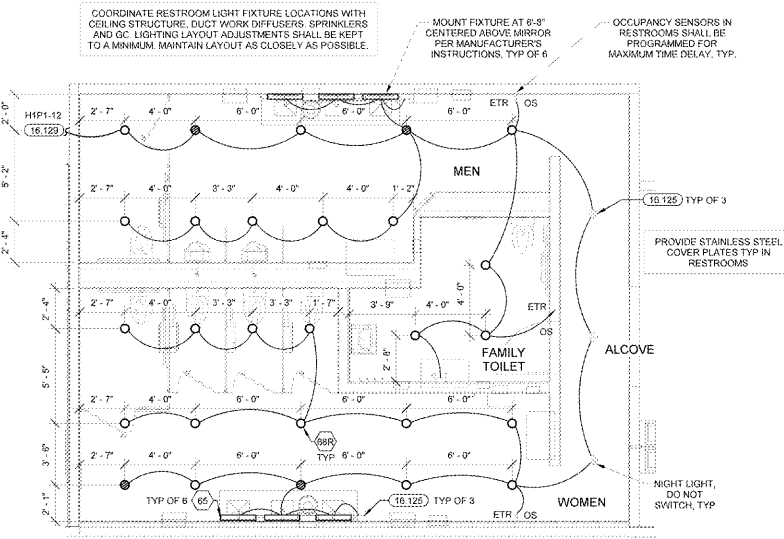
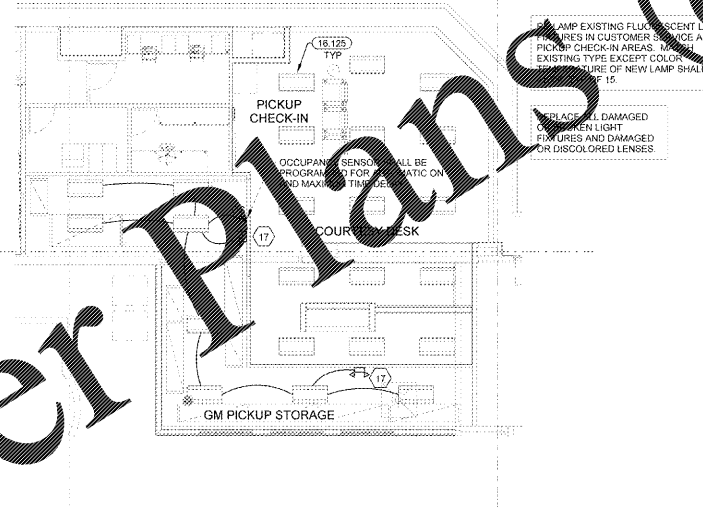

3 CUSTOMER SERVICE LIGHTING PLAN
 1/8" = 1'-0"

2 REAR RESTROOM LIGHTING PLAN
 1/4" = 1'-0"

1 REAR RESTROOM LIGHTING DEMO PLAN
 1/8" = 1'-0"

EACH SUBCONTRACTOR IS RESPONSIBLE FOR HAVING A THOROUGH KNOWLEDGE OF ALL DRAWINGS AND SPECIFICATIONS IN THEIR RELATED FIELD. THE FAILURE TO ACQUANT THEMSELVES WITH THIS KNOWLEDGE DOES NOT RELIEVE THE RESPONSIBILITY OF PERFORMING THE WORK PROPERLY. NO ADDITIONAL COMPENSATION SHALL BE ALLOWED BECAUSE OF CONDITIONS THAT OCCUR DUE TO FAILURE TO FAMILIARIZE WORKERS WITH THIS KNOWLEDGE.

EXISTING CONDITIONS WERE TAKEN FROM ORIGINAL DRAWINGS AND MAY NOT REFLECT EXACT 'AS-BUILT' CONDITIONS. CONTRACTOR SHALL FIELD VERIFY ALL EXISTING CONDITIONS PRIOR TO SUBMITTING FINAL BIDS. CONTRACTOR SHALL CAREFULLY COORDINATE NEW WORK AND DEMOLITION WITH ALL OTHER DISCIPLINES AND EXISTING CONDITIONS.

Order Plans @ WWW.LDILine.com