

GENERAL NOTES

REFER TO SHEET MP1 FOR GENERAL NOTES PERTAINING TO THIS SHEET

KEYNOTES

- 15.402 CONNECT TO EXISTING HOT WATER PIPE OF EQUAL OR LARGER SIZE. VERIFY SIZE AND LOCATION AT SITE. PROVIDE SHUT-OFF VALVE IN NEW PIPE AT POINT OF CONNECTION.
- 15.403 CONNECT TO EXISTING SANITARY PIPE OF EQUAL OR LARGER SIZE. VERIFY SIZE, LOCATION, ELEVATION, AND FLOW DIRECTION AT SITE.
- 15.404 IF POSSIBLE, CONNECT TO EXISTING PIPE OF EQUAL OR LARGER SIZE. VERIFY LOCATION AT SITE.
- 15.406 PROPERLY CAP, PLUG AND CONCEAL ANY PIPING LEFT IN PLACE. ABANDONED SCHED 40 PIPING SHALL BE 8" FINISHED FLOOR. PATCH EXISTING FINISH CONSTRUCTION AND FINISH ARCHITECTURAL PLANS. REMOVE WATER AND VENT PIPING ABOVE CEILING AND CAP EXISTING PIPING.
- 15.406 PLUMBER CONTRACTOR TO MAKE ALL NECESSARY CONNECTIONS AND RECONNECTS OF PLUMBING BEING RELOCATED OR NEW.
- 15.408 REMOVE WATER HEATER T&P DISCHARGE TO EXISTING DRAIN WITH ASH APPROVED AIR GAP.
- 15.422 CUT AND PATCH EXISTING CONCRETE FLOOR SLAB FOR INSTALLATION OF NEW UNDERGROUND PLUMBING PIPE. MATCH EXISTING CONSTRUCTION AND FINISHES.

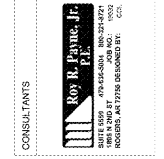

Walmart
GORDONSVILLE, VA
 164 CAMP CREEK PKWY., LOUISA, VA 23093
 STORE NO.: 4852-223
 143 SGR-OK

ISSUE BLOCK	
1	REV #2

CHECKED BY: RRP
 DRAWN BY: COL
 PROTO CYCLE: 02/23/18
 DOCUMENT DATE: 04/10/18
 BG PROJECT NO.: 19532

This document originally issued and created by
 Ray R. Payne, Jr., P.E. 6038964
 on 04/05/2018.
 This document should not be considered a certified document.
NOT FOR CONSTRUCTION

EXISTING CONDITIONS WERE TAKEN FROM ORIGINAL DRAWINGS AND MAY NOT REFLECT EXACT "AS-BUILT" CONDITIONS. CONTRACTOR SHALL FIELD VERIFY ALL EXISTING CONDITIONS PRIOR TO SUBMITTING FINAL BIDS. CONTRACTOR SHALL CAREFULLY COORDINATE NEW WORK AND DEMOLITION WITH ALL OTHER DISCIPLINES AND EXISTING CONDITIONS.
 EACH SUBCONTRACTOR IS RESPONSIBLE FOR HAVING A THOROUGH KNOWLEDGE OF ALL DRAWINGS AND SPECIFICATIONS IN THEIR RELATED FIELD. THE FAILURE TO ACQUAINT THEMSELVES WITH THIS KNOWLEDGE DOES NOT RELIEVE THE RESPONSIBILITY OF PERFORMING THE WORK PROPERLY. NO ADDITIONAL COMPENSATION SHALL BE ALLOWED BECAUSE OF CONDITIONS THAT OCCUR DUE TO FAILURE TO FAMILIARIZE WORKERS WITH THIS KNOWLEDGE.

GROCERY PLUMBING PLAN

SHEET: **GP1.1**

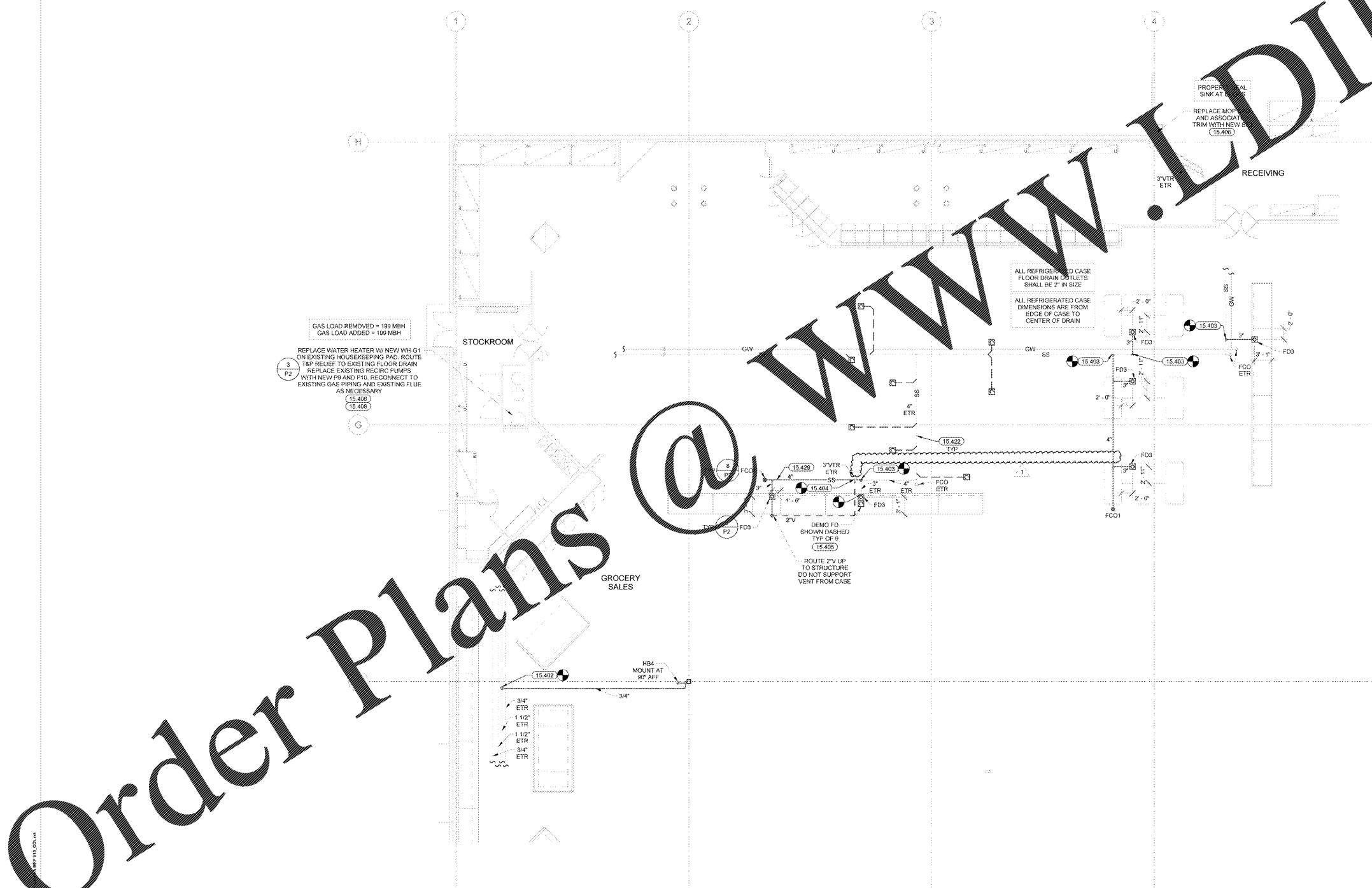

1 REAR GROCERY PLUMBING PLAN
 1/8" = 1'-0"

Order Plans

@

WWW.LDILine.com