

Order Plans @

| GENERAL NOTES | |
|---|--|
| REFER TO SHEET M01 FOR GENERAL NOTES PERTAINING TO THIS SHEET | |
| KEYNOTES | |
| 15.401 | CONNECT TO NEAREST DOMESTIC COLD WATER PIPE OF EQUAL OR LARGER SIZE. VERIFY SIZE AND LOCATION AT SITE. PROVIDE SHUT-OFF VALVE IN NEW PIPE AT POINT OF CONNECTION. |
| 15.402 | CONNECT TO EXISTING HOT WATER PIPE OF EQUAL OR LARGER SIZE. VERIFY SIZE AND LOCATION AT SITE. PROVIDE SHUT-OFF VALVE IN NEW PIPE AT POINT OF CONNECTION. |
| 15.405 | PROPERLY CAP, PLUG AND CLEAN OUT ALL PIPING LEFT IN PLACE. CASING AND FINISH PIPING A MINIMUM OF 8" BELOW FINISH FLOOR. MATCH EXISTING JOINTS. CONSTRUCTION AND FINISHES, RE ARCHITECT'S NOTES (SEE UNSEEN). WATER, GAS, OR FUMES TO CEILING AND CAP REMAINING PIPE. |
| 15.406 | PLUMBING CONTRACTOR TO VERIFY ALL NECESSARY DISCONNECTS AND RECONNECTS OF PLUMBING FIXTURES BEING RELOCATED OR NEW. |
| 15.436 | REPLACE EXISTING TAILPREFE, P-TRAP SUPPLY LINES, AND SHUTOFF VALVES. |
| 15.473 | SUPPORT NEW PIPING WITHIN STRUCTURE OR AS NEAR TO BOTTOM OF STRUCTURE AS POSSIBLE. COORDINATE ROUTING WITH EXISTING EQUIPMENT. |



STIPULATION FOR REVIEW: THE DRAWING AND INFORMATION CONTAINED HEREIN IS THE PROPERTY OF RED DESIGNS. IT IS TO BE USED ONLY FOR THE PROJECT AND SITE SPECIFICALLY IDENTIFIED IN THE TITLE BLOCK. ANY REUSE OR REPRODUCTION OF THIS DOCUMENT FOR ANY OTHER PROJECT WITHOUT THE WRITTEN PERMISSION OF RED DESIGNS IS PROHIBITED. PROJECT NO. 19532, SHEET P01, 1/7/2025, 17:12:25

CONSULTANTS
Ray R. Payne, Jr.
 P.E. 60399661
 184 CAMP CREEK PKWY., LOUISIANA, MOBILE, AL 36688-3211
 PHONE: 904.589.2213
 FAX: 904.589.2214
 WEBSITE: WWW.RRPAYNE.COM

Walmart
 GORDONSVILLE, VA
 164 CAMP CREEK PKWY., LOUISIANA, VA 23093
 STORE NO.: 4852-223
 143 SGP-COR
 17:12:25
 19532
 Remodel Proto

| ISSUE BLOCK | |
|-------------|--|
| | |
| | |
| | |
| | |
| | |
| | |
| | |
| | |
| | |
| | |
| | |
| | |
| | |
| | |
| | |
| | |

CHECKED BY: RRP
 DRAWN BY: COL
 PROTO CYCLE: 02/23/18
 DOCUMENT DATE: 04/10/19
 BG PROJECT NO: 19532

This document originally issued and developed by **Ray R. Payne, Jr., P.E. 60399661** on 04/09/2014. This document should not be considered a certified document. **NOT FOR CONSTRUCTION**

3 **TELEPHONE WATER RISER**
 1/8" = 1'-0"

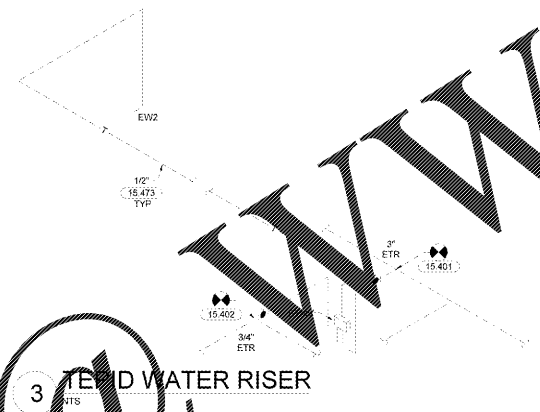

2 **FRONT RESTROOM PLUMBING PLAN**
 1/8" = 1'-0"

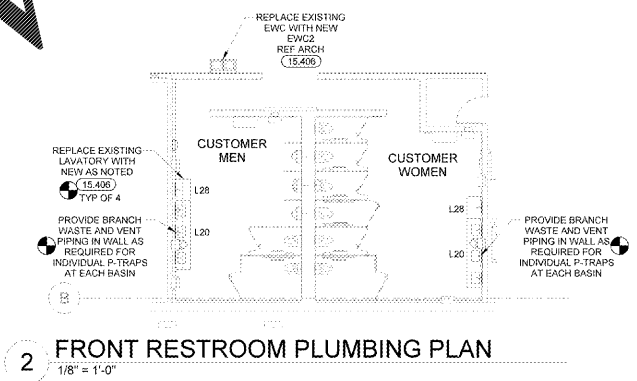

1 **REAR AREA PLUMBING PLAN**
 1/8" = 1'-0"

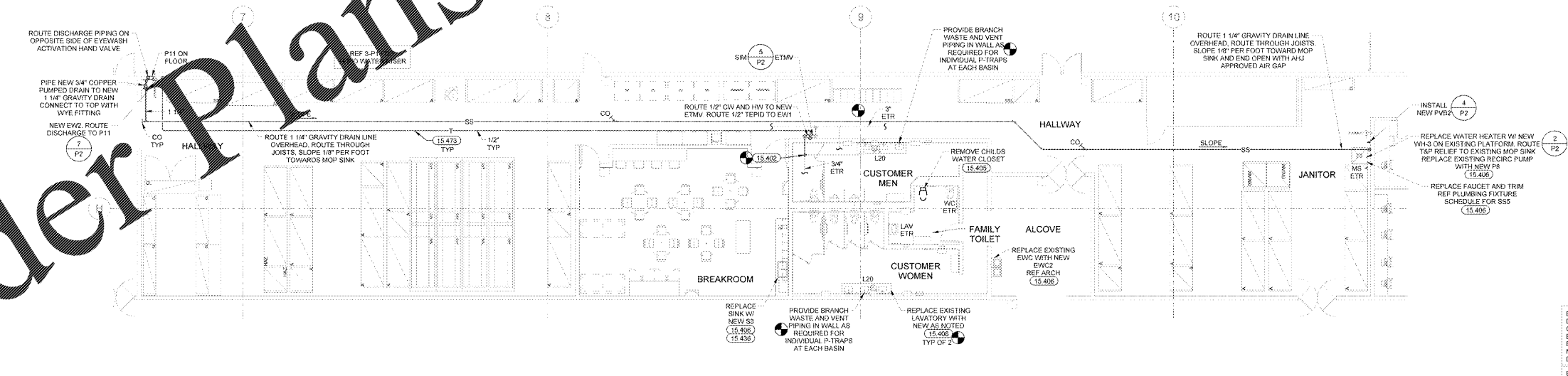

EXISTING CONDITIONS WERE TAKEN FROM ORIGINAL DRAWINGS AND MAY NOT REFLECT EXACT "AS-BUILT" CONDITIONS. CONTRACTOR SHALL FIELD VERIFY ALL EXISTING CONDITIONS PRIOR TO SUBMITTING FINAL BIDS. CONTRACTOR SHALL CAREFULLY COORDINATE NEW WORK AND DEMOLITION WITH ALL OTHER DISCIPLINES AND EXISTING CONDITIONS.
 EACH SUBCONTRACTOR IS RESPONSIBLE FOR HAVING A THOROUGH KNOWLEDGE OF ALL DRAWINGS AND SPECIFICATIONS IN THEIR RELATED FIELD. THE FAILURE TO ACQUAINT THEMSELVES WITH THIS KNOWLEDGE DOES NOT RELIEVE THE RESPONSIBILITY OF PERFORMING THE WORK PROPERLY. NO ADDITIONAL COMPENSATION SHALL BE ALLOWED BECAUSE OF CONDITIONS THAT OCCUR DUE TO FAILURE TO FAMILIARIZE WORKERS WITH THIS KNOWLEDGE.

PARTIAL PLUMBING PLANS

SHEET: P1