

SHEET NOTES

1. THIS SHEET FOR REFERENCE ONLY. REFER TO CONSTRUCTION DOCUMENTS FOR THE COMPLETE SCOPE OF WORK.



10111 S. 26th Dr. #10
Arlington, VA 22206
703.525.3265
info@re.design.com

STIPULATION FOR THE
THE DRAWING AND INFORMATION
HEREON IS THE PROPERTY OF
REDESIGN COLLABORATIVE. IT IS
TO BE USED ONLY FOR THE PROJECT
AND SITE SPECIFICALLY IDENTIFIED
HEREIN. NO PART OF THIS DRAWING
OR INFORMATION IS TO BE REPRODUCED
OR TRANSMITTED IN ANY FORM OR
BY ANY MEANS, ELECTRONIC OR
MECHANICAL, INCLUDING PHOTOCOPYING,
RECORDING, OR BY ANY INFORMATION
SYSTEMS WITHOUT THE WRITTEN
CONSENT OF REDESIGN COLLABORATIVE.
DATE: 04/26/18

CONSULTANTS

Walmart
GORDONSVILLE, VA
164 CAMP CREEK PKWY, LOUISA, VA 23083
STORE NO. 4892-223
143 SJKOR

2018 Remodel Photo

ISSUE BLOCK

1	REV 3	04/26/18
---	-------	----------

CHECKED BY: DF
DRAWN BY: TP
PROTO CYCLE: 02/29/18
DOCUMENT DATE: 04/10/18

42 PIDTH-5
MODULAR

PHASING
PLANS

PHM5.2

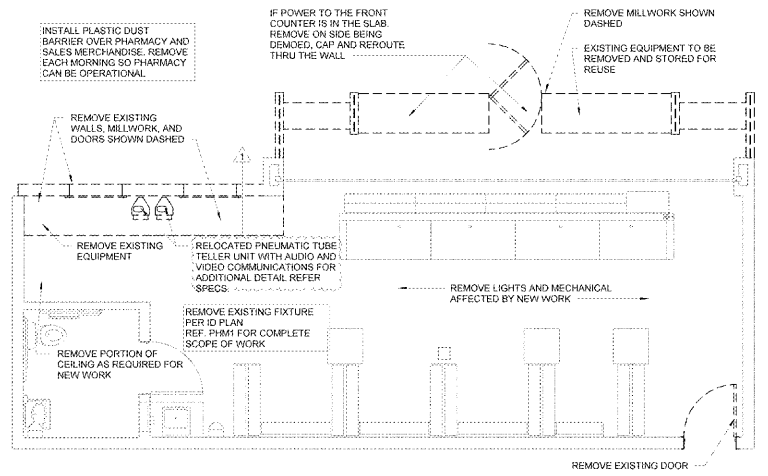

NIGHT 4 DEMO
1/4" = 1'-0"

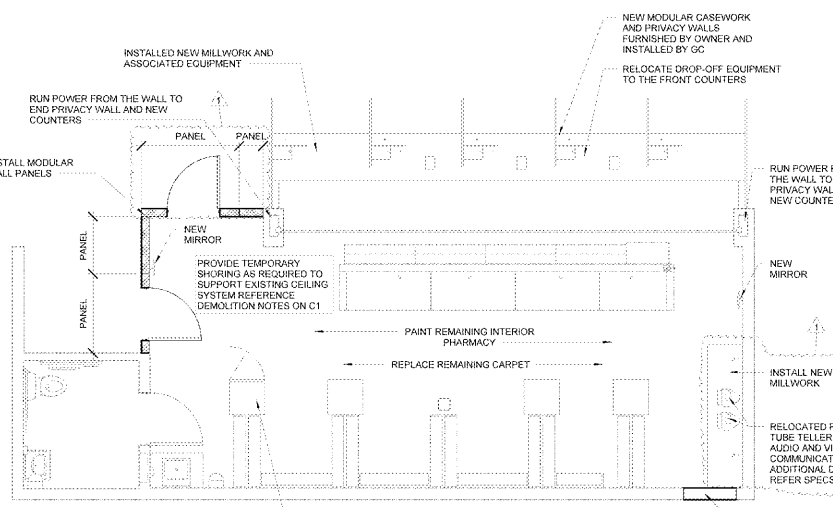
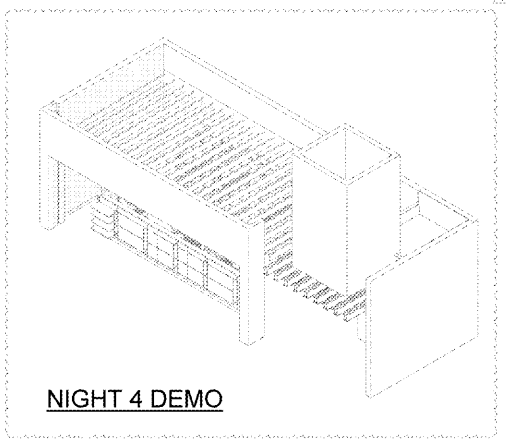

NIGHT 4
1/4" = 1'-0"

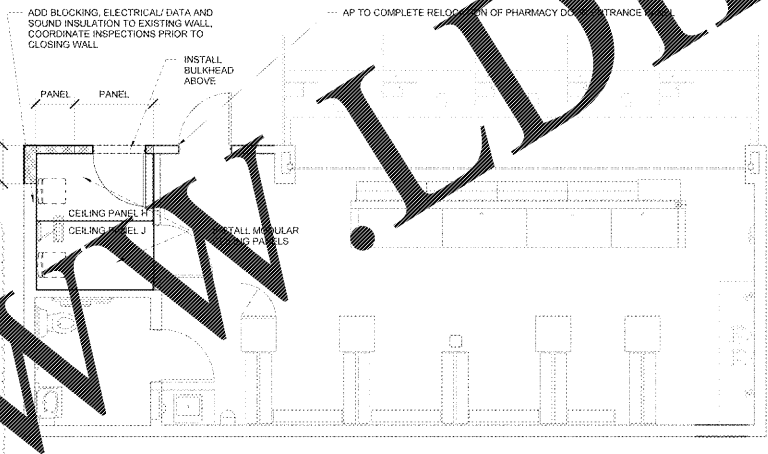
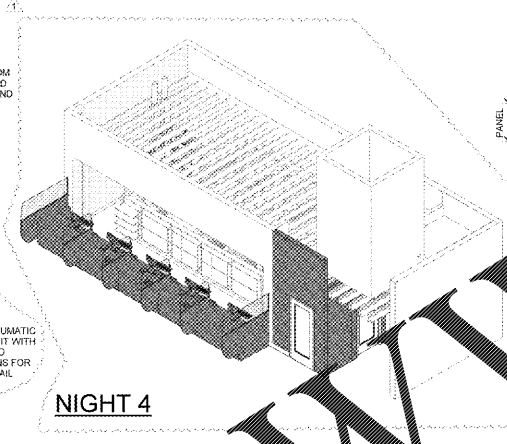

NIGHT 5
1/4" = 1'-0"

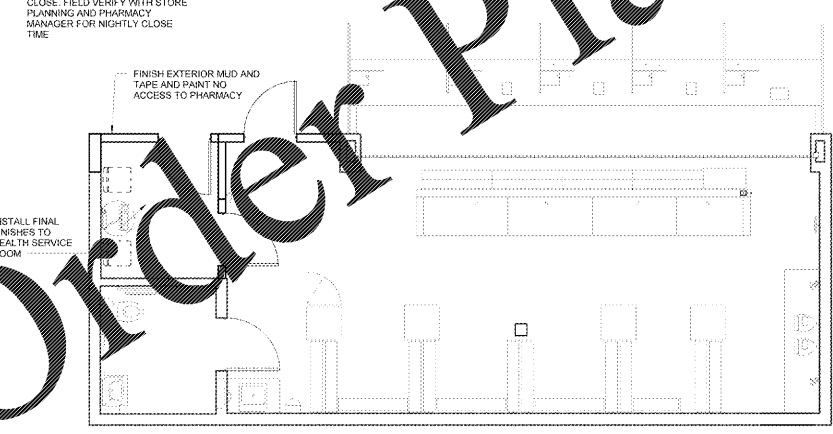
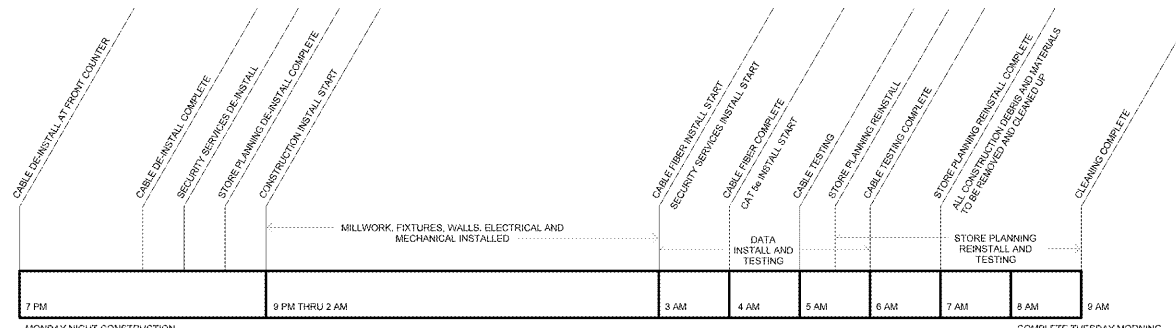
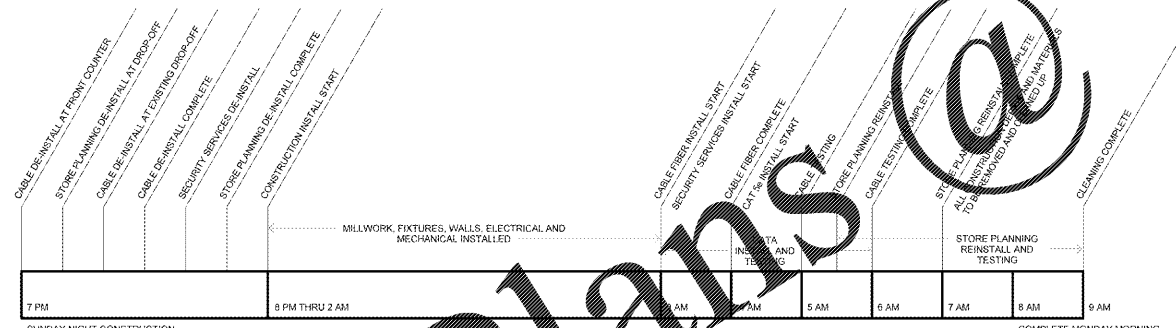
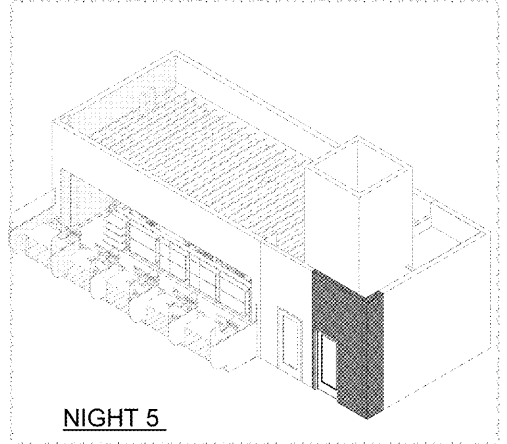

NIGHT 6 AND 7
1/4" = 1'-0"

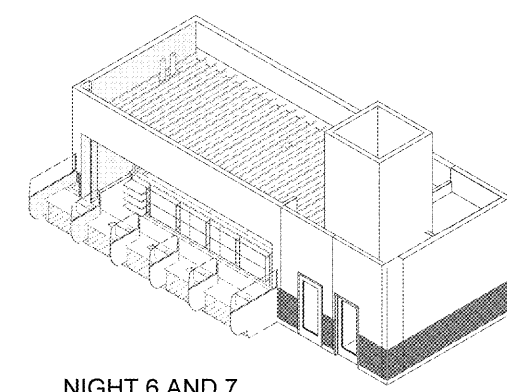

Order Plans @

WWW.LDILine.com