

COLOR LEGEND	
B6	BLACK
B9	BLACK
P131	"WHITE FLOUR" SW #7102
P204	"FESTOON AQUA" SW #0019
PS7	GRAY PATTERN

KEYNOTES	
6.27	48" HIGH WAINSCOT
10.20	1 1/2" X 1 1/2" STAINLESS STEEL CORNER GUARD TO 48" AFF

SHEET NOTES

- INTERIOR PLAN DIMENSIONS SHALL BE TO FACE OF FINISH UNLESS NOTED OTHERWISE.
 - SUPPORT COUNTERTOPS WITH TEMPORARY 2x4 LEGS UNTIL EQUIPMENT IS INSTALLED. THEN INSTALL PERMANENT 1 1/4" DIAMETER PIPE SUPPORT LEGS AT GREN SPANS.
 - PAINT ALL EXPOSED CONDUIT TO MATCH ADJACENT WALLS.
 - OWNER FURNISHED AND INSTALLED ITEMS SHOWN DASHED UNO.
 - PROVIDE SOUND ATTENUATION IN ALL HEALTH SERVICES ROOM PARTITIONS WHERE FINISHES ARE REMOVED.
 - A TEMPORARY PHARMACY IS NOT REQUIRED. PHASING SHEETS.
 - THIS PROTOTYPING IS FOR PREVIEW ONLY. MODULAR WALLS COORDINATE WITH THE LOCAL JURISDICTION ON FINAL INSPECTION.
 - DRILL HOLES IN EXISTING COUNTER TOPS AND CABINETS FOR RAW EDGES WITH CLEAR POLYURETHANE FINISH. COORDINATE NUMBER AND LOCATION WITH ELECTRICAL DRAWING.
- REFER TO MANUFACTURER'S INSTALLATION DRAWINGS AND SPECIFICATIONS FOR ADDITIONAL FINISHES AND SPECIFIC DETAILS ON THE MODULAR WALLS AND MILLWORK COMPONENTS.
- GC TO COORDINATE ELECTRICAL INSPECTION FOR NEW POWER DATA IN EXISTING HEALTH SERVICES ROOM WALL.
- ACTUAL PANEL SIZES MAY VARY BASED ON FIELD CONDITIONS. GC TO COORDINATE WITH PANEL MANUFACTURER.
- GC TO REFERENCE MANUFACTURER'S INSTALLATION DRAWINGS FOR SEQUENCE OF WALL INSTALLATION AND ASSEMBLY.
- SOME PANELS WILL BE OVER SIZED AND WILL NEED TO BE MODIFIED TO FIT IN THE FIELD. COORDINATE WITH VENDOR FOR INSTRUCTIONS.

STIPULATION FOR THE CONTRACTOR TO VERIFY ALL DIMENSIONS AND CONDITIONS IN THE FIELD. THE CONTRACTOR SHALL BE RESPONSIBLE FOR VERIFYING ALL DIMENSIONS AND CONDITIONS IN THE FIELD. THE CONTRACTOR SHALL BE RESPONSIBLE FOR VERIFYING ALL DIMENSIONS AND CONDITIONS IN THE FIELD.

CONSULTANTS

2018 Remodel Photo

Walmart
GORDONSVILLE, VA
864 CAMP CREEK PKWY., LOUISA, VA 23083
STORE NO. 4892-223

143 SURCOR
17-07-25-1 PHOTO

ISSUE BLOCK

REV	DATE
1	04/26/18

CHECKED BY: DF
DRAWN BY: TP
PROTO CYCLE: 02/26/18
DOCUMENT DATE: 04/10/18

42 PIDTH-5 MODULAR

MODULAR PHARMACY PLANS, ELEVATIONS AND SCHEDULES

SHEET: PHM1

PHARMACY 300	
WALL FINISHES	PAINT PROFESSIONAL WALL P204 FULL HEIGHT REF PLANS FOR EXTENTS. MODULAR WALLS TO BE PREFINISHED P131. PAINT ALL REMAINING WALLS P131.
FLOOR	INSTALL BASE FURNISHED BY PANEL MANUFACTURER ON MODULAR WALLS. INSTALL NEW PLASTIC BASE B9 ON GYP WALLS. OMIT NEW PLASTIC BASE B9 BEHIND PHARMACY RACKS. REPAIR DAMAGED WALLS BOTH INTERIOR AND EXTERIOR TYP.
CEILING	REMOVE EXISTING CARPET. PREP SURFACE FOR NEW CARPET C1. CARPET AND TRANSITION STRIP FURNISHED BY OWNER INSTALLED BY CONTRACTOR.
CASEWORK	CLEAN EXISTING LIGHT LENSES, SECURITY GLOBES, SPRINKLER HEADS AND HVAC FIXTURES TO REMAIN. FRONT COUNTER MILLWORK IS TO BE OWNER SUPPLIED. GC INSTALLED MODULAR MILLWORK. EXISTING MILLWORK FINISHES ARE EXISTING TO REMAIN.
WALL FINISHES	PAINT ACCENT WALL P204 FULL HEIGHT REF PLANS FOR EXTENTS. MODULAR WALLS TO BE PREFINISHED P131. PAINT ALL REMAINING WALLS P131.
FLOOR	INSTALL BASE FURNISHED BY PANEL MANUFACTURER ON MODULAR WALLS. INSTALL NEW PLASTIC BASE B9 ON GYP WALLS. 48" HIGH PLASTIC LAMINATE PS7 ON ALL WALLS.
CEILING	REMOVE EXISTING FINISHES AND PREP SURFACE FOR NEW LV1. TRANSITION STRIPS FURNISHED BY WALMART INSTALLED BY CONTRACTOR.
TOILET 301	CEILING TO BE FURNISHED BY PANEL MANUFACTURER AND INSTALLED BY GC. FINAL CONNECTIONS BY GC.
WALL FINISHES	EXISTING FINISHES TO REMAIN TYP.
FLOOR	EXISTING FINISHES TO REMAIN TYP.
CEILING	EXISTING FINISHES TO REMAIN TYP.
PHARMACY CUSTOMER SIDE	WALL FINISHES
WALL FINISHES	PAINT EXTERIOR WALL AT PHARMACY P131 SEMIGLOSS. INSTALL B9 BASE ON MODULAR CASEWORK. INSTALL NEW PLASTIC BASE B9 ON MODULAR AND GYP WALLS. REFERENCE ELEVATION 2-PHM1 FOR ADDITIONAL SCOPE OF WORK.
FLOOR FINISHES	REPAIR FINISHES AFFECTED BY SCOPE OF WORK MATCH EXISTING ADJACENT FINISHES.
CEILING FINISHES	AS APPLICABLE REPAIR FINISHES AFFECTED BY SCOPE OF WORK TO LIKE NEW CONDITION.

RESPONSIBILITY NOTES:

- MODULAR WALL AND CEILING PANEL MANUFACTURER:** CONTACT IS HAINES, JONES & CASBURY. FURNISHING ALL MODULAR WALL PANELS AND CEILING PANELS, ASSOCIATED HARDWARE, PRE-FINISHED DOOR FRAMES AND DOOR SLABS WITH FILM INSTALLED. ALL DOOR HARDWARE, COLLING, SHUTTERS, ALL BASE, PRE-FINISHED PRIVACY WALLS ON 42HS AND 44HS. COMPLETE INSTALLATION DRAWINGS.
- MODULAR MILLWORK MANUFACTURER:** CONTACT IS HAINES, JONES & CASBURY. FURNISHING ALL NEW COUNTERTOPS AND PRE-FINISHED LEGS UNDERCATH. ALL PLUG AND PLAY ELECTRICAL, CPU CABINETS AND PENCIL DRAWERS UNDERCATH AT FRONT COUNTER AND PHARMACIST'S BENCH. 42HC HS FURNISHING ENTIRE FRONT COUNTER SYSTEM. PRE-FINISHED INCLUDING PRIVACY WALLS. COMPLETE INSTALLATION DRAWINGS.
- OWNER:** FURNISHING CPU CAGES MOUNTED ON WALLS UNDER COUNTERS. ALL COMPUTER EQUIPMENT, BAG HOOKS AND CONSTRUCTION ITEMS TYPICAL. FURNISHING FOR A REMODEL.
- GENERAL CONTRACTOR (GC):** INSTALLING ALL OF THE ABOVE EXCEPT COMPUTER EQUIPMENT.

FOR MORE INFORMATION CONTACT: HAINES, JONES & CASBURY, 10000 W. WILSON RD., SUITE 500, WARRINGTON, VA 22090. (703) 441-1111. WWW.HAINESJONESCASBURY.COM FOR MODULAR WALL PANEL COORDINATION.

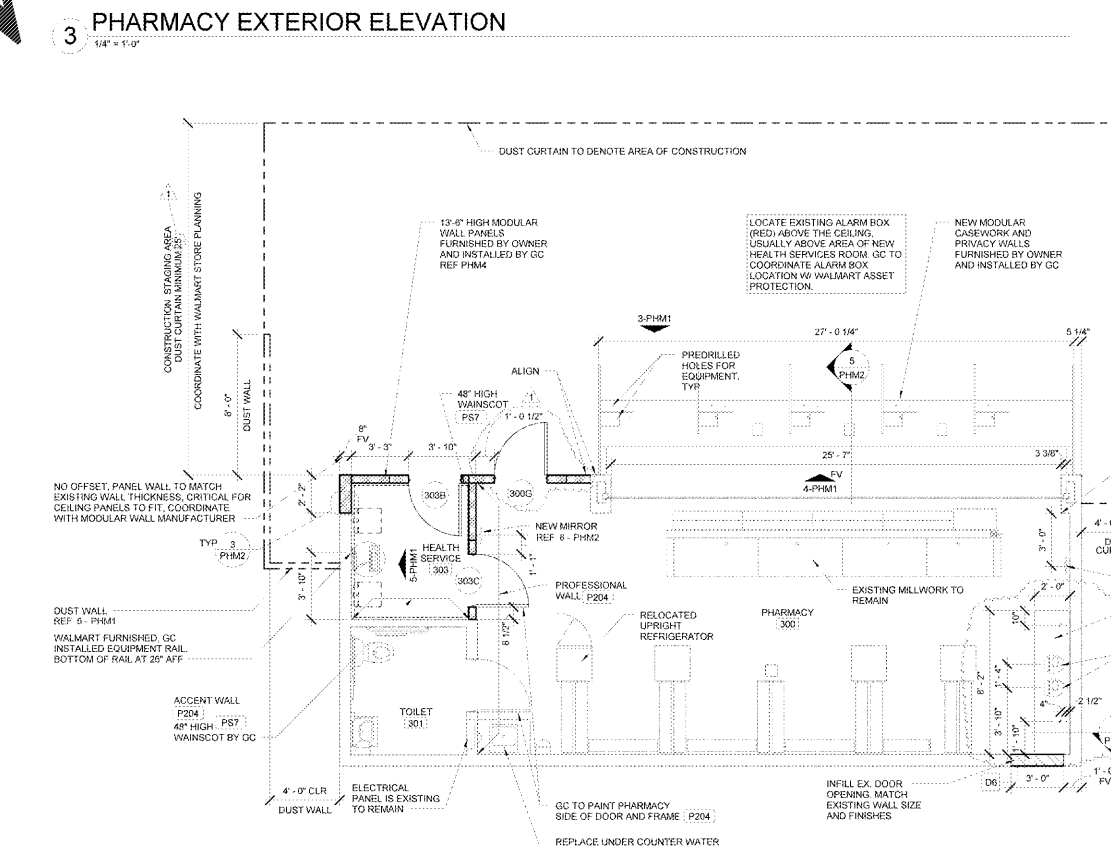
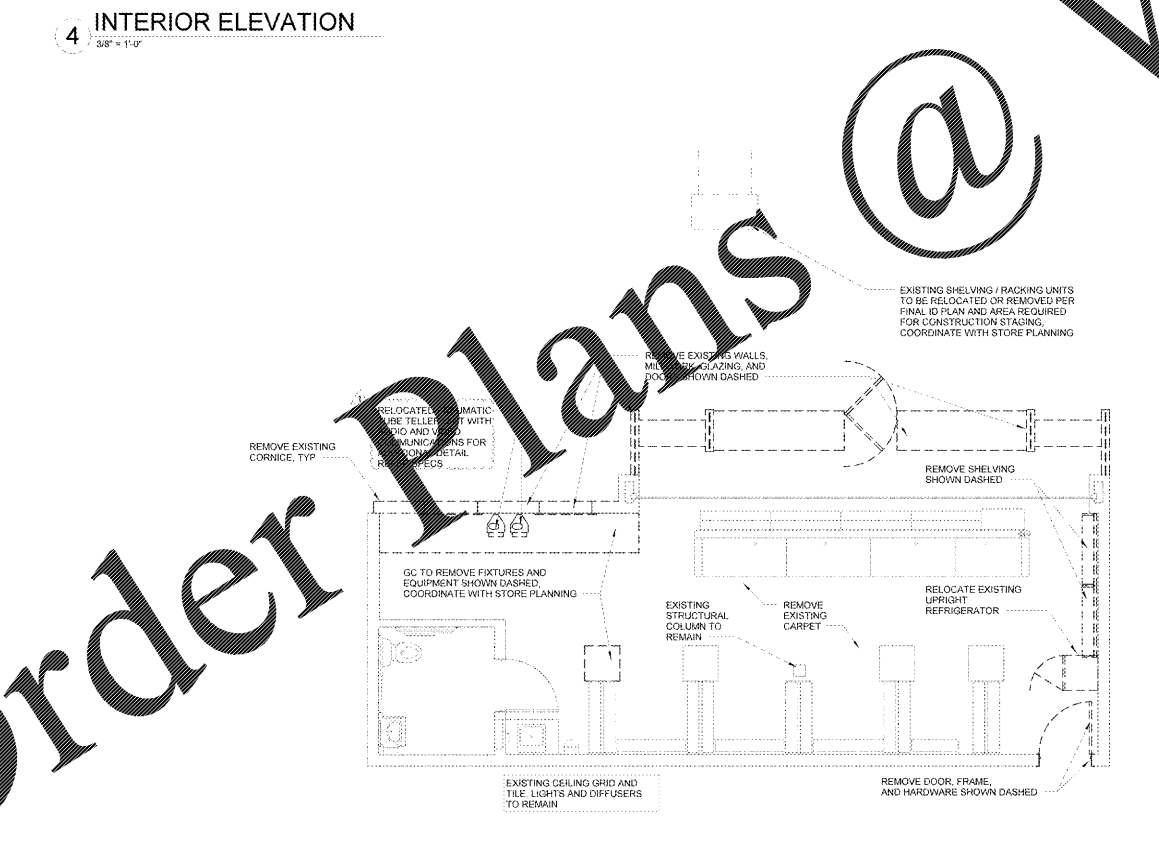
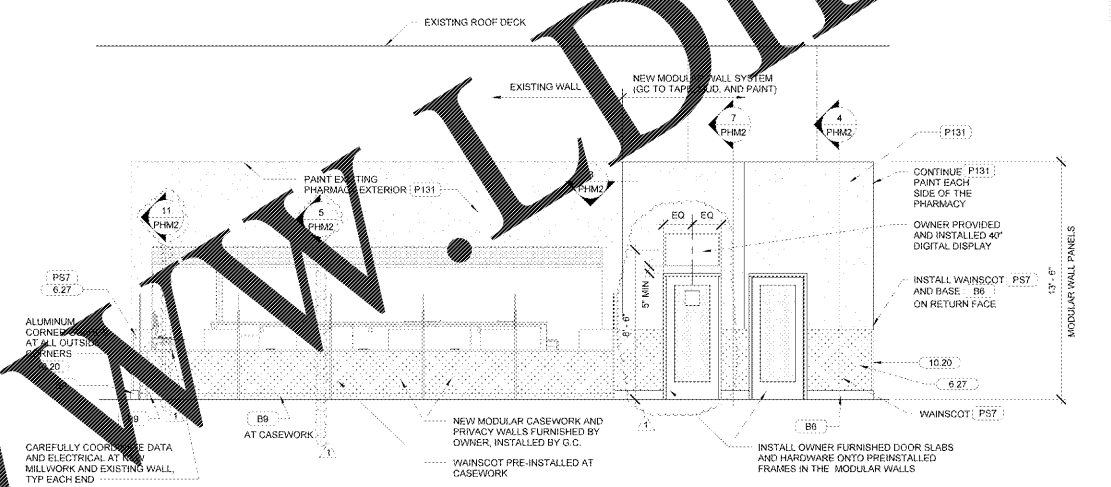
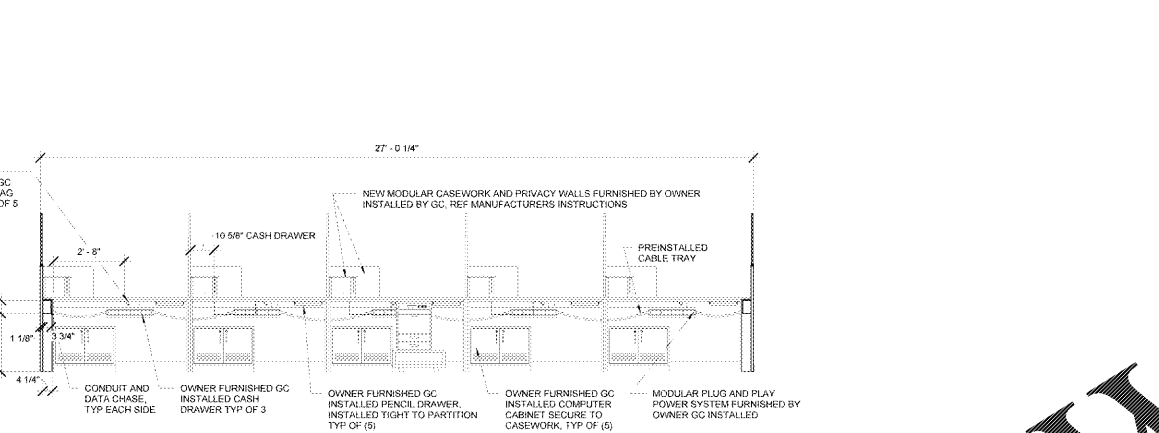
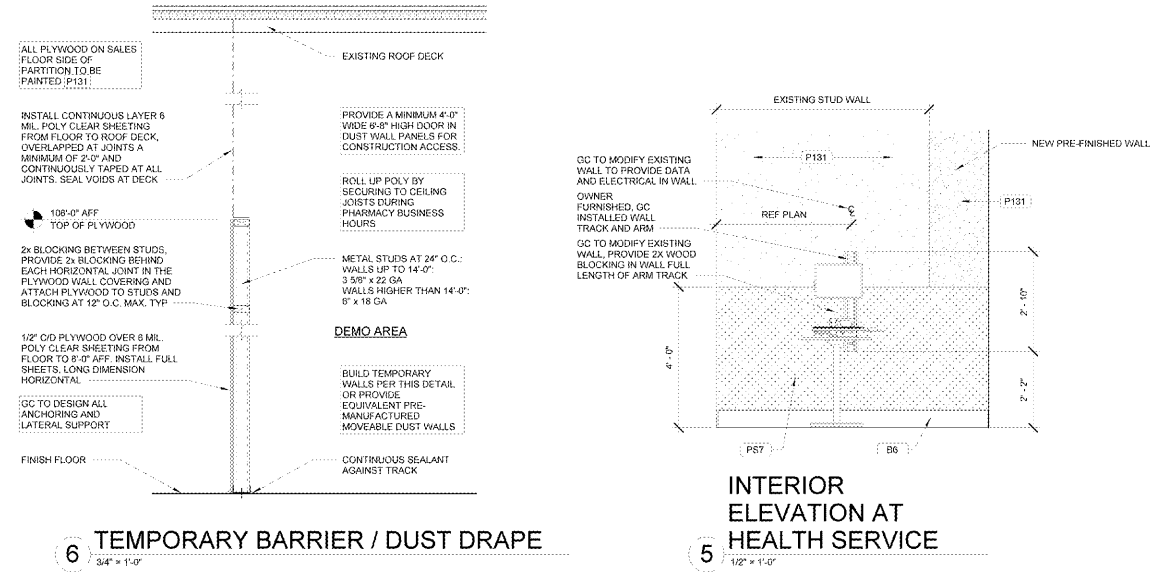

Order Plans @