

OWNER SUPPLIED ITEMS					
W/OIS #	COUNT	DESCRIPTION	MODEL	VENDOR	VENDOR NUMBER
RD8021 045	2	REACH-IN (FRENCH DOORS) (SELF-CONTAINED)	DDF85U	HUSSMANN	1000048208
RD8022 145	1	REACH-IN (SELF-CONTAINED)	RFL	HUSSMANN	1000048208

SHEET NOTES

- THE QUANTITIES (COUNT) OF ITEMS PURCHASED BY OWNER AS SCHEDULED ON THIS OWNER SUPPLIED MATERIALS AND OWNER SUPPLIED ITEMS SCHEDULES, MAY NOT ACCURATELY REPRESENT THE ACTUAL QUANTITY REQUIRED TO COMPLETE THE SCOPE OF WORK INCLUDED IN THE CONTRACT DOCUMENTS. ACTUAL QUANTITY (COUNT) OF OWNER SUPPLIED ITEMS SHALL BE DETERMINED THROUGH A THOROUGH REVIEW AND ACCOUNTING OF THE CONTRACT DRAWINGS.
- REFERENCE APPENDIX A IN THE SPECIFICATIONS TO DETERMINE WHO IS RESPONSIBLE FOR THE INSTALLATION OF OWNER FURNISHED PRODUCTS.

GENERAL NOTES

- ALL EQUIPMENT SHOWN DASHED TO BE PROVIDED BY WALMART UNO.
- ALL STEEL RACKS TO BE FURNISHED BY WALMART AND ANCHORED BY CONTRACTOR. REFER TO RACK ANCHORAGE PLAN FOR STEEL RACK AND/OR GONDOLA SHELVING FIXTURE ANCHORING REQUIREMENTS.
- REPAIR BOLT HOLES AND SPALLS RESULTING FROM MERCHANDISE FIXTURE AND/OR STORAGE RACK RELOCATION OR REMOVAL. REF SPEC 0990. FILL ALL BOLT HOLES AND SPALLS RESULTING FROM FIXTURE AND/OR STORAGE RACK RELOCATION OR REMOVAL IN NON-CUSTOMER ACCESSIBLE AREAS WITH NON-SHRINK GROUT. STUD WALL DIMENSIONS ARE TO THE FACE OF THE STUDS.
- WALLS AND INFILL OF EXISTING OPENINGS ARE TO MATCH THE CONSTRUCTION AND FINISHES OF ADJACENT EXISTING WALLS.
- PROPER INSTALLATION OF JOINT SEALANTS IS CRITICAL TO MEETING WALMART QUALITY ASSURANCE STANDARDS. PROVIDE SEALANTS IN ACCORDANCE WITH DRAWINGS AND SPECIFICATIONS. REFERENCE SECTION 07900 FOR SEALANT SCHEDULE.
- ALL JOINTS BETWEEN DISSIMILAR MATERIALS SHALL BE SEALED AS REQUIRED FOR A COMPLETE AND PROPER INSTALLATION, REGARDLESS OF WHETHER SHOWN ON THE DRAWINGS OR INDICATED IN THE SPECIFICATIONS. SUCH JOINTS NOT SHOWN OR SCHEDULED SHALL BE SEALED WITH SEALANTS CONSISTENT WITH SPECIFIED MATERIALS OR AS RECOMMENDED BY THE MANUFACTURER FOR THE SPECIFIC APPLICATION.
- ROUTE ALL UTILITY SERVICE LINES (PIPES AND CONDUIT) WITHIN STUD WALLS WHEREVER POSSIBLE. ON COOLER/FREEZER PANELS IN FOOD PREP AREAS WHERE UTILITIES MUST BE EXPOSED, CONTRACTOR TO HAVE THE OPTION OF THE FOLLOWING:
 - SURFACE MOUNT UTILITIES WITH NON-CORROSIVE ANCHORS. SEAL BOTH SIDES OF PIPE/CONDUIT TO PANEL CONTINUOUSLY WITH SEALANT.
 - INSTALL UTILITIES 1/2" OFF FACE OF PANEL, TO ALLOW FOR CLEANING. USE ONLY NON-CORROSIVE ANCHORS. APPLY CONTINUOUS SEALANT ALONG EDGES AND JOINTS.
 - COVER UTILITIES WITH 20 GAUGE STAINLESS STEEL BENT PLATES MOUNTED TO WALL WITH NON-CORROSIVE ANCHORS. APPLY CONTINUOUS SEALANT ALONG EDGES AND JOINTS.
- RELOCATION AND SETUP OF GONDOLAS AND/OR RACKING AS INDICATED ON F/S SHEETS WILL BE PERFORMED BY OTHERS. ANCHORING OF UPRIGHTS TO BE PERFORMED BY CONTRACTOR. ON SPECIAL PROJECTS, RELOCATION AND/OR RACKING AS INDICATED ON THIS SHEET WILL BE PERFORMED BY GC.
- REMOVAL OF GONDOLAS AND/OR RACKING AS INDICATED ON F/S SHEETS WILL BE PERFORMED BY CONTRACTOR. ON SPECIAL PROJECTS, REMOVAL OF GONDOLAS AND/OR RACKING AS INDICATED ON THIS SHEET WILL BE PERFORMED BY GC.
- LOCATE ALL 4" DEEP RACKS FROM WALLS AND COLUMNS UNO.
- LOCATE ALL RACKS LESS THAN 4" DEEP 9" FROM ALL WALLS AND COLUMNS UNO.
- INSTALL ALUMINUM CORNER GUARDS AT ALL 90° CORNERS WITH WAINSCOT. LOCATIONS SHOWN ON DRAWING ARE NOT INTENDED TO BE ALL LOCATIONS. CORNER GUARDS ARE TO BE INSTALLED AT ALL LOCATIONS.

REDESIGN
 RETAIL DESIGN COLLABORATIVE

1001 E. 37th St. #10
 ALIQUOT, IA 52790
 715.236.5655
 rdsell@redesign.com

STIPULATION FOR THE DRAWING AND SPECIFICATIONS: CONTRACTOR SHALL VERIFY ALL CONDITIONS AND CONDITIONS OF WORK BEFORE BEGINNING WORK. CONTRACTOR SHALL BE RESPONSIBLE FOR OBTAINING ALL NECESSARY PERMITS AND APPROVALS FROM ALL APPLICABLE AGENCIES. CONTRACTOR SHALL BE RESPONSIBLE FOR OBTAINING ALL NECESSARY PERMITS AND APPROVALS FROM ALL APPLICABLE AGENCIES. CONTRACTOR SHALL BE RESPONSIBLE FOR OBTAINING ALL NECESSARY PERMITS AND APPROVALS FROM ALL APPLICABLE AGENCIES.

CONSULTANTS

Walmart
 GORDONSVILLE, VA
 884 CAMP CREEK PKWY., LOUISA, VA 23083
 STORE NO. 4852-223

2018 Remodel Proto

JOB NUMBER: 143 SGR-OR
 17-07-25 | PHOTO:

ISSUE BLOCK

NO.	REV	DATE
1	REV 3	04/26/18

CHECKED BY: DF
 DRAWN BY: TP
 PROTO CYCLE: 02/25/18
 DOCUMENT DATE: 04/10/18

Order Plans @ www.LDILine.com

947 OGP STORAGE	
WALLS	ALL FINISHES ARE EXISTING TO REMAIN. PATCH AND REPAIR ANY HOLES IN EXISTING WALLS CONFIRM WITH VM PM.
CEILING	LAY-IN CEILING ETR. CEILING TILE ETR.
FLOOR	ICC ETR.

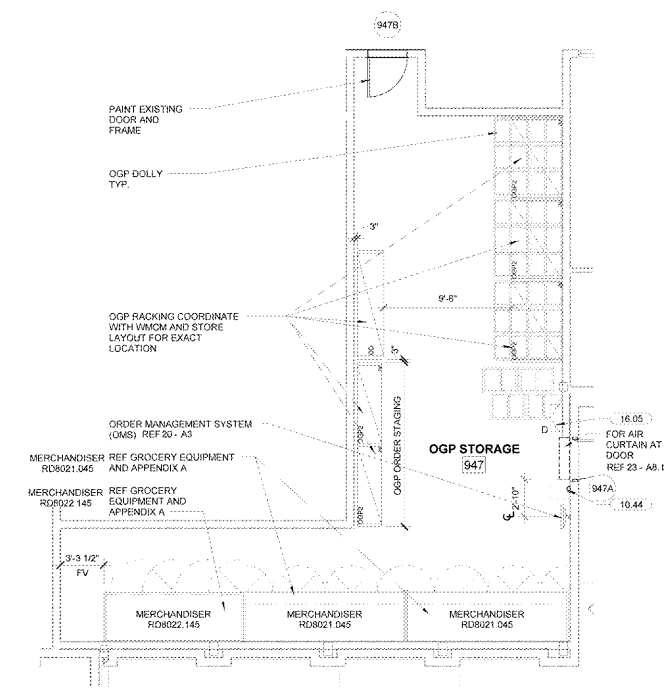

1 OGP STORAGE PLAN
 3/16" = 1'-0"

OGP STORAGE

SHEET: OGP4.4